

Axial piston variable pump A10V(S)O Series 31

RE 92701

Edition: 06.2016

Replaces: 01.2012

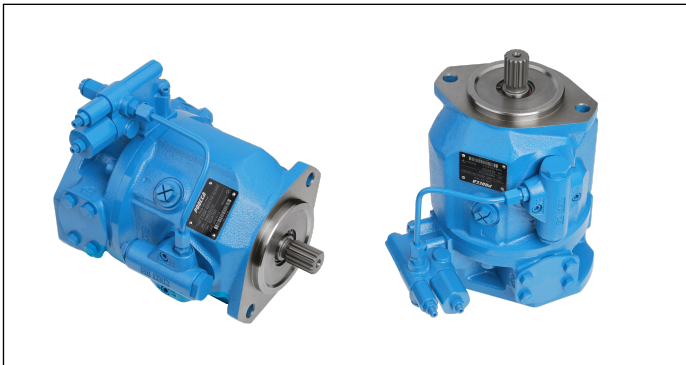

- ▶ Size 18 (A10VSO)
- ▶ Sizes 28 to 140 (A10VO)
- ▶ Nominal pressure 280 bar
- ▶ Maximum pressure 350 bar
- ▶ Open circuit

Features

- ▶ Variable pump with axial piston rotary group in swash-plate design for hydrostatic drives in open circuit.
- ▶ The flow is proportional to the drive speed and displacement.
- ▶ The flow can be infinitely varied by adjusting the swash-plate angle.
- ▶ 2 drain ports
- ▶ Excellent suction performance
- ▶ Low noise level
- ▶ Long service life
- ▶ Favorable power/weight ratio
- ▶ Versatile controller range
- ▶ Short control time
- ▶ The through drive is suitable for adding gear pumps and axial piston pumps up to the same size, i.e., 100% through drive.

Contents

| | |
|--|----|
| Type code | 2 |
| Hydraulic fluids | 4 |
| Working pressure range | 6 |
| Technical data, standard unit | 7 |
| Technical data, high-speed version | 8 |
| DG – Two-point control, direct operated | 10 |
| DR – Pressure controller | 11 |
| DRG – Pressure controller, remote controlled | 12 |
| DFR / DFR1 / DRSC – Pressure and flow controller | 13 |
| DFLR – Pressure, flow and power control | 15 |
| ED – Electro-hydraulic pressure control | 16 |
| ER – Electro-hydraulic pressure control | 17 |
| Dimensions, size 18 to 140 | 18 |
| Dimensions, through drive | 49 |
| Overview of mounting options | 53 |
| Combination pumps A10VO + A10VO | 54 |
| Connector for solenoids | 55 |
| Electronic controls | 55 |
| Installation instructions | 56 |
| Project planning notes | 59 |
| Safety instructions | 60 |

Type code

| 01 | 02 | 03 | 04 | 05 | 06 | 07 | 08 | 09 | 10 | 11 | 12 | 13 |
|----|----------------|----------|----|----|----------|-----------|----|----------|----------|----|----|----|
| | A10V(S) | O | | | / | 31 | | - | V | | | |

| Version | | 18 | 28 | 45 | 71 | 88 | 100 | 140 |
|---------|---|----|----|----|----|----|-----|----------|
| 01 | Standard version (without code) | • | • | • | • | • | • | • |
| | High-speed version (external dimensions are the same as the standard version) | - | - | • | • | - | • | • |
| | | | | | | | | H |

Axial piston unit

| | | | | | | | | | |
|----|---|---|---|---|---|---|---|---|--------------|
| 02 | Swashplate design, variable, nominal pressure 280 bar, maximum pressure 350 bar | • | - | - | - | - | - | - | A10VS |
| | | - | • | • | • | • | • | • | A10V |

Operating mode

| | | |
|----|--------------------|----------|
| 03 | Pump, open circuit | O |
|----|--------------------|----------|

Size (NG)

| | | | | | | | | |
|----|--|-----------|-----------|-----------|-----------|-----------|------------|------------|
| 04 | Geometric displacement, see table of values on pages 6 and 7 | 18 | 28 | 45 | 71 | 88 | 100 | 140 |
|----|--|-----------|-----------|-----------|-----------|-----------|------------|------------|

Control device

| | | | | | | | | | |
|----|--|---|---|---|---|---|---|---|------------------------|
| 05 | Two-point control, direct operated | • | • | • | • | • | • | • | DG |
| | Pressure controller hydraulic | • | • | • | • | • | • | • | DR |
| | with flow controller hydraulic X-T open | • | • | • | • | • | • | • | DFR |
| | X-T plugged with flushing function | • | • | • | • | • | • | • | DFR1 |
| | X-T plugged without flushing function | • | • | • | • | • | • | • | DRSC |
| | with flow and differential pressure control, electrically variable | • | • | • | • | • | • | • | EF¹⁾ |
| | with pressure cut-off hydraulic remote controlled | • | • | • | • | • | • | • | DRG |
| | electrical negative control $U = 12\text{ V}$ | • | • | • | • | • | • | • | ED71 |
| | $U = 24\text{ V}$ | • | • | • | • | • | • | • | ED72 |
| | electrical positive control $U = 12\text{ V}$ | • | • | • | • | • | • | • | ER71 |
| | $U = 24\text{ V}$ | • | • | • | • | • | • | • | ER72 |
| | Pressure-flow power control | - | • | • | • | • | • | • | DFLR |

Series

| | | |
|----|-------------------|-----------|
| 06 | Series 3, index 1 | 31 |
|----|-------------------|-----------|

Direction of rotation

| | | | |
|----|-----------------------|-------------------|----------|
| 07 | Viewed on drive shaft | clockwise | R |
| | | counter-clockwise | L |

Sealing material

| | | |
|----|-----------------------|----------|
| 08 | FKM (fluoroelastomer) | V |
|----|-----------------------|----------|

Drive shaft

| | | | | | | | | | | |
|----|------------------------------|--|---|---|---|---|---|---|---|---|
| 09 | Splined shaft ANSI B92.1a | standard shaft | ● | ● | ● | ● | ● | ● | ● | S |
| | | similar to shaft “S” however for higher input torque | ● | ● | ● | ● | ● | – | – | R |
| | | reduced diameter, limited suitability for through drive (see table of values, page 9) | ● | ● | ● | ● | ● | ● | ○ | U |
| | | same as “U”, higher torque; limited suitability for through drive (see table of values, page 9) | – | ● | ● | ● | ● | ● | ● | W |

Mounting flange

| | | | | | | | | | |
|----|------------------|--------|---|---|---|---|---|---|----------|
| 10 | ISO 3019-1 (SAE) | 2-hole | • | • | • | • | • | • | C |
| | | 4-hole | - | - | - | - | - | • | D |

1) See data sheet 92709

| | | | | | | | | | | | | |
|----|----------------|----------|----|----|----------|-----------|----------|----------|----|----|----|----|
| 01 | 02 | 03 | 04 | 05 | 06 | 07 | 08 | 09 | 10 | 11 | 12 | 13 |
| | A10V(S) | O | | | / | 31 | - | V | | | | |

Working port

| Working port | | | | 18 | 28 | 45 | 71 | 88 | 100 | 140 | |
|--------------|------------------------------------|---|-----------------------|----|----|----|----|----|-----|-----|----|
| 11 | SAE flange ports according to J518 | Fastening thread metric ; rear | not for through drive | - | ● | ● | - | - | ● | ● | 11 |
| | | | | - | - | - | ● | ● | - | - | 41 |
| | Working ports metric | Fastening thread metric ; lateral top bottom | for through drive | ● | ● | ● | - | - | ● | ● | 12 |
| | | | | - | - | - | ● | ● | - | - | 42 |
| | SAE flange ports according to J518 | Fastening thread UNF ; rear | not for through drive | - | ● | ● | - | - | ● | ● | 61 |
| | | | | - | - | - | ● | ● | - | - | 91 |
| | Working ports UNF | Fastening thread UNF ; lateral top bottom | for through drive | ● | ● | ● | - | - | ● | ● | 62 |
| | | | | - | - | - | ● | ● | - | - | 92 |

Through drive (for mounting options, see page 53)

| | | | | | | | | | | | |
|----|-----------------------|-------------------------------------|-------------|----|----|----|----|----|-----|-----|-------------------|
| 12 | Flange ISO 3019-1 | Hub for splined shaft ²⁾ | | 18 | 28 | 45 | 71 | 88 | 100 | 140 | |
| | Diameter | Diameter | | | | | | | | | |
| | without through drive | | | ● | ● | ● | ● | ● | ● | ● | N00 |
| | 82-2 (A) | 5/8 in | 9T 16/32DP | ● | ● | ● | ● | ● | ● | ● | K01 |
| | | 3/4 in | 11T 16/32DP | ● | ● | ● | ● | ● | ● | ● | K52 |
| | 101-2 (B) | 7/8 in | 13T 16/32DP | — | ● | ● | ● | ● | ● | ● | K68 |
| | | 1 in | 15T 16/32DP | — | — | ● | ● | ● | ● | ● | K04 |
| | 127-2 (C) | 1 1/4 in | 14T 12/24DP | — | — | — | ● | ● | ● | ● | K07 |
| | | 1 1/2 in | 17T 12/24DP | — | — | — | — | — | ● | ● | K24 |
| | 152-4 (D) | 1 3/4 in | 13T 8/16DP | — | — | — | — | — | — | ● | K17 ⁴⁾ |

Connectors for solenoids³⁾

| | | | | | | | | | |
|----|---|---|---|---|---|---|---|---|----------|
| 13 | Without connector (without solenoid, with hydraulic control only, without code) | ● | ● | ● | ● | ● | ● | ● | |
| | DEUTSCH - molded connector, 2-pin, without suppressor diode | ● | ● | ● | ● | ● | ● | ● | P |

● = Available ○ = On request - = Not available

Notice

- Note the project planning notes on page 59.
- In addition to the type code, please specify the relevant technical data when placing your order.

²⁾ Hub for splined shaft according to ANSI B92.1a

³⁾ Connectors for other electric components can deviate.

⁴⁾ Only with mounting flange D

Hydraulic fluids

The A10V(S)O variable pump is designed for operation with HLP mineral oil according to DIN 51524. Application instructions and requirements for hydraulic fluids should be taken from the following data sheets before the start of project planning:

- ▶ 90220: Hydraulic fluids based on mineral oils and related hydrocarbons
- ▶ 90221: Environmentally acceptable hydraulic fluids
- ▶ 90222: HFD hydraulic fluids (for permissible technical data, see data sheet 90225)

Notes on selection of hydraulic fluid

The hydraulic fluid should be selected such that the operating viscosity in the operating temperature range is within the optimum range (v_{opt} see selection diagram).

Notice

At no point of the component may the temperature be higher than 115 °C. The temperature difference specified in the table is to be taken into account when determining the viscosity in the bearing.
If the above conditions cannot be maintained due to extreme operating parameters, please contact the responsible member of staff at Bosch Rexroth.

Viscosity and temperature of hydraulic fluids

| | Viscosity | Temperature | Comment |
|----------------------|---|---|--|
| Cold start | $v_{max} \leq 1600 \text{ mm}^2/\text{s}$ | $\theta_{St} \geq -40 \text{ }^\circ\text{C}$ | $t \leq 1 \text{ min}$, without load ($p \leq 30 \text{ bar}$), $n \leq 1000 \text{ rpm}$ |
| | Permissible temperature difference | $\Delta T \leq 25 \text{ K}$ | between axial piston unit and hydraulic fluid |
| Warm-up phase | $v < 1600 \text{ to } 400 \text{ mm}^2/\text{s}$ | $\theta = -40 \text{ }^\circ\text{C to } -25 \text{ }^\circ\text{C}$ | Note the detailed information on operation with low temperatures, see data sheet 90300-03-B |
| Continuous operation | $v = 400 \text{ to } 10 \text{ mm}^2/\text{s}$ | | this corresponds, for VG 46 for example, to a temperature range of +5 °C to +85 °C (see selection diagram) |
| | | $\theta = -25 \text{ }^\circ\text{C to } +110 \text{ }^\circ\text{C}$ | measured at port L , L₁ observe the permissible temperature range of the shaft seal ($\Delta T = \text{approx. } 5 \text{ K}$ between the bearing/shaft seal and port L , L₁) |
| | $v_{opt} = 36 \text{ to } 16 \text{ mm}^2/\text{s}$ | | Range of optimum operating viscosity and efficiency |
| Short-term operation | $v_{min} \geq 7 \text{ mm}^2/\text{s}$ | | $t < 1 \text{ min}$, $p < 0.3 \cdot p_{nom}$ |

▼ Selection diagram

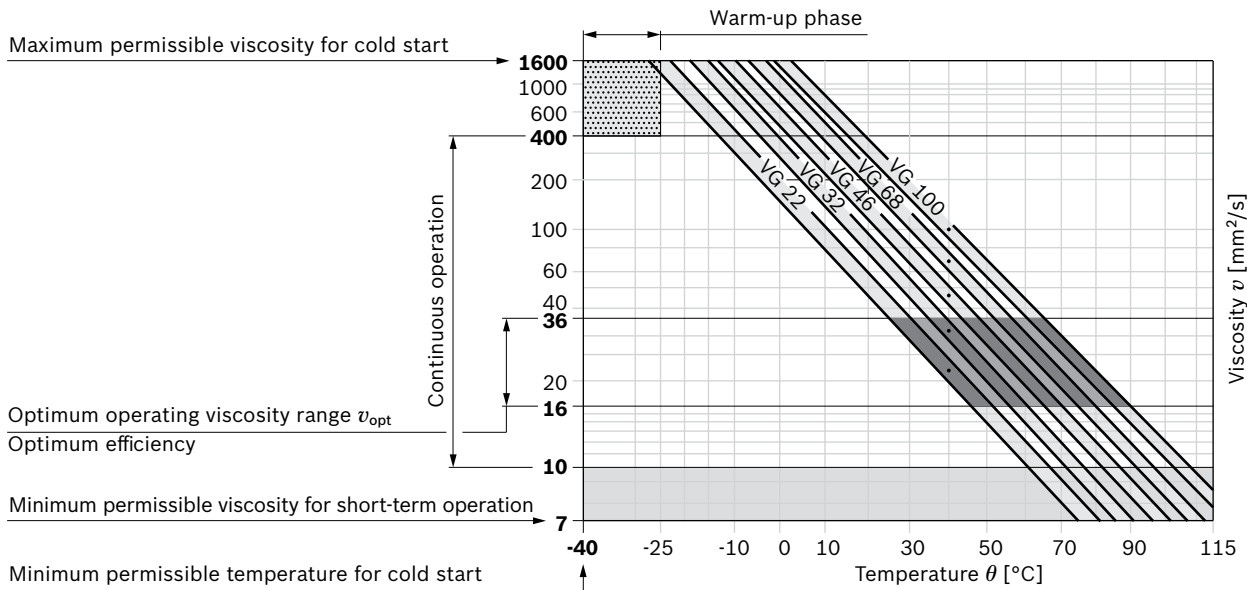

Filtration of the hydraulic fluid

Finer filtration improves the cleanliness level of the hydraulic fluid, which increases the service life of the axial piston unit.

A cleanliness level of at least 20/18/15 is to be maintained according to ISO 4406.

At very high hydraulic fluid temperatures (90 °C to maximum 115 °C), cleanliness level 19/17/14 according to at least ISO 4406 is necessary.

Please contact us if the above classes cannot be observed.

Working pressure range

| Pressure at working port B | | Definition |
|---|-------------------------------|---|
| Nominal pressure p_{nom} | 280 bar | The nominal pressure corresponds to the maximum design pressure. |
| Maximum pressure p_{max} | 350 bar | The maximum pressure corresponds to the maximum working pressure within the single operating period. The sum of the single operating periods must not exceed the total operating period. |
| Single operating period | 2 ms | |
| Total operating period | 300 h | |
| Minimum pressure $p_{\text{B abs}}$ (high-pressure side) | 10 bar ¹⁾ | Minimum pressure on the high-pressure side (B) which is required in order to prevent damage to the axial piston unit. |
| Rate of pressure change $R_{\text{A max}}$ | 16000 bar/s | Maximum permissible speed of pressure build-up and reduction during a pressure change across the entire pressure range. |
| Pressure at suction port S (inlet) | | |
| Minimum pressure $p_{\text{S min}}$ Standard | 0.8 bar absolute | Minimum pressure at suction port S (inlet) that is required in order to avoid damage to the axial piston unit. The minimum pressure depends on the rotational speed and displacement of the axial piston unit. |
| Maximum pressure $p_{\text{S max}}$ | 10 bar absolute ²⁾ | |
| Leakage pressure at port L, L ₁ | | |
| Maximum pressure $p_{\text{L max}}$ | 2 bar absolute ²⁾ | Maximum 0.5 bar higher than inlet pressure at port S , but not higher than $p_{\text{L max}}$. A case drain line to the reservoir is required. |

▼ Rate of pressure change $R_{A max}$

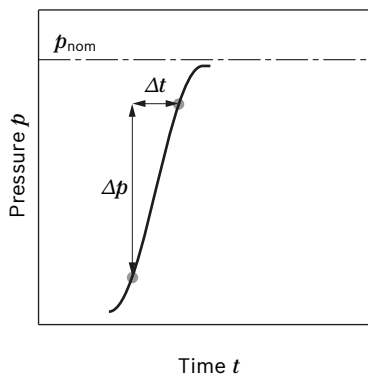

Notice

Working pressure range valid when using hydraulic fluids based on mineral oils. Please contact us for values for other hydraulic fluids.

Minimum permissible inlet pressure at suction port S with speed increase

In order to avoid damage to the pump (cavitation), a minimum inlet pressure must be guaranteed at suction port S. The minimum inlet pressure level depends on the rotational speed and the displacement of the variable pump.

▼ Pressure definition

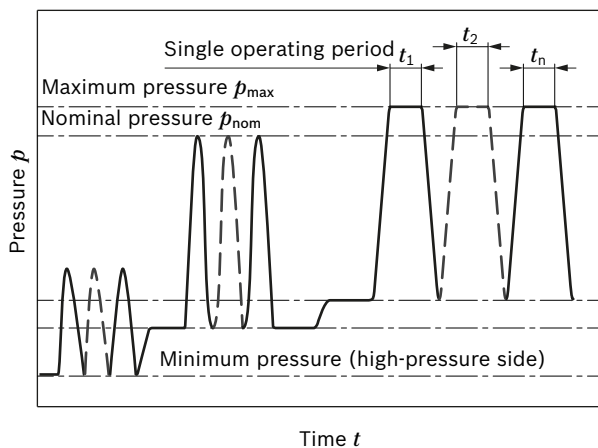

Total operating period = $t_1 + t_2 + \dots + t_n$

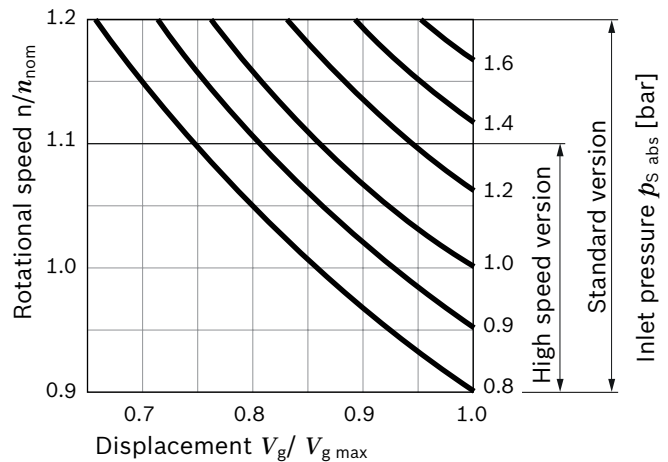

During continuous operation in overspeed over n_{nom} , a reduction in operational service life is to be expected due to cavitation erosion.

1) Lower pressure is time-dependent, please contact us
2) Other values on request

Technical data, standard unit

| Size | | NG | | 18 | 28 | 45 | 71 | 88 | 100 | 140 |
|---|---|-----------------------|--------------------|---------|--------|--------|--------|--------|--------|--------|
| Displacement, geometric, per revolution | | $V_{g \text{ max}}$ | cm ³ | 18 | 28 | 45 | 71 | 88 | 100 | 140 |
| Rotational speed maximum ¹⁾ | at $V_{g \text{ max}}$ | n_{nom} | rpm | 3300 | 3000 | 2600 | 2200 | 2100 | 2000 | 1800 |
| | at $V_g < V_{g \text{ max}}$ ²⁾ | $n_{\text{max perm}}$ | rpm | 3900 | 3600 | 3100 | 2600 | 2500 | 2400 | 2100 |
| Flow | at n_{nom} and $V_{g \text{ max}}$ | $q_{v \text{ max}}$ | l/min | 59 | 84 | 117 | 156 | 185 | 200 | 252 |
| | at n_E = 1500 rpm and $V_{g \text{ max}}$ | $q_{vE \text{ max}}$ | l/min | 27 | 42 | 68 | 107 | 132 | 150 | 210 |
| Power | at n_{nom} , $V_{g \text{ max}}$ | P_{max} | kW | 28 | 39 | 55 | 73 | 86 | 93 | 118 |
| at Δp = 280 bar | at n_E = 1500 rpm and $V_{g \text{ max}}$ | $P_{E \text{ max}}$ | kW | 12.6 | 20 | 32 | 50 | 62 | 70 | 98 |
| Torque | Δp = 280 bar | T_{max} | Nm | 80 | 125 | 200 | 316 | 392 | 445 | 623 |
| at $V_{g \text{ max}}$ and | Δp = 100 bar | T | Nm | 30 | 45 | 72 | 113 | 140 | 159 | 223 |
| Rotary stiffness of drive shaft | S | c | Nm/rad | 11087 | 22317 | 37500 | 71884 | 71884 | 121142 | 169437 |
| | R | c | Nm/rad | 14850 | 26360 | 41025 | 76545 | 76545 | – | – |
| | U | c | Nm/rad | 8090 | 16695 | 30077 | 52779 | 52779 | 91093 | – |
| | W | c | Nm/rad | – | 19898 | 34463 | 57460 | 57460 | 101847 | 165594 |
| Moment of inertia for rotary group | | J_{TW} | kgm ² | 0.00093 | 0.0017 | 0.0033 | 0.0083 | 0.0083 | 0.0167 | 0.0242 |
| Maximum angular acceleration ³⁾ | | α | rad/s ² | 6800 | 5500 | 4000 | 2900 | 2600 | 2400 | 2000 |
| Case volume | | V | l | 0.4 | 0.7 | 1.0 | 1.6 | 1.6 | 2.2 | 3.0 |
| Weight without through drive (approx.) | | m | kg | 12.9 | 18 | 23.5 | 35.2 | 35.2 | 49.5 | 65.4 |
| Weight with through drive (approx.) | | | | 13.8 | 19.3 | 25.1 | 38 | 38 | 55.4 | 74.4 |

| Determining the operating characteristics | | |
|--|---|---------|
| Flow | $q_v = \frac{V_g \times n \times \eta_v}{1000}$ | [l/min] |
| Torque | $T = \frac{V_g \times \Delta p}{20 \times \pi \times \eta_{mh}}$ | [Nm] |
| Power | $P = \frac{2 \pi \times T \times n}{60000} = \frac{q_v \times \Delta p}{600 \times \eta_t}$ | [kW] |
| Key | | |
| V_g Displacement per revolution [cm ³] | | |
| Δp Differential pressure [bar] | | |
| n Rotational speed [rpm] | | |
| η_v Volumetric efficiency | | |
| η_{hm} Hydraulic-mechanical efficiency | | |
| η_t Total efficiency ($\eta_t = \eta_v \times \eta_{hm}$) | | |

Notice

- Theoretical values, without efficiency and tolerances; values rounded
- Operation above the maximum values or below the minimum values may result in a loss of function, a reduced service life or in the destruction of the axial piston unit. Bosch Rexroth recommends checking the load by means of test or calculation / simulation and comparison with the permissible values.

- The values are applicable:
 - At absolute pressure $p_{\text{abs}} = 1$ bar at suction port **S**
 - For the optimal viscosity range of $\nu_{\text{opt}} = 36$ to 16 mm²/s
 - For hydraulic fluid based on mineral oils
- For a speed increase up to $n_{\text{max perm}}$, please observe the diagram on page 6.

- The data are valid for values between the minimum required and maximum permissible rotational speed. It applies for external stimuli (e. g. diesel engine 2 to 8 times rotary frequency, Cardan shaft twice the rotary frequency). The limit value is only valid for a single pump. The load capacity of the connecting parts must be considered.

Technical data, high-speed version

| Size | | NG | | 45 | 71 | 100 | 140 |
|---|---|-----------------------|--------------------|--------|--------|--------|--------|
| Displacement, geometric, per revolution | | $V_{\text{g max}}$ | cm ³ | 45 | 71 | 100 | 140 |
| Rotational speed maximum ¹⁾ | at $V_{\text{g max}}$ | n_{nom} | rpm | 3000 | 2550 | 2300 | 2050 |
| | at $V_{\text{g}} < V_{\text{g max}}$ ²⁾ | $n_{\text{max perm}}$ | rpm | 3300 | 2800 | 2500 | 2200 |
| Flow | at n_{nom} and $V_{\text{g max}}$ | $q_{\text{v max}}$ | l/min | 135 | 178 | 230 | 287 |
| Power | at n_{nom} , $V_{\text{g max}}$ and $\Delta p = 280$ bar | P_{max} | kW | 63 | 83 | 107 | 134 |
| Torque | $\Delta p = 280$ bar | T_{max} | Nm | 200 | 316 | 445 | 623 |
| at $V_{\text{g max}}$ and | $\Delta p = 100$ bar | T | Nm | 72 | 113 | 159 | 223 |
| Rotary stiffness of drive shaft | S | c | Nm/rad | 37500 | 71884 | 121142 | 169537 |
| | R | c | Nm/rad | 41025 | 76545 | – | – |
| | U | c | Nm/rad | 30077 | 52779 | 91093 | – |
| | W | c | Nm/rad | 34463 | 57460 | 101847 | 165594 |
| Moment of inertia for rotary group | | J_{TW} | kgm ² | 0.0033 | 0.0083 | 0.0167 | 0.0242 |
| Maximum angular acceleration ³⁾ | | α | rad/s ² | 4000 | 2900 | 2400 | 2000 |
| Case volume | | V | l | 1.0 | 1.6 | 2.2 | 3.0 |
| Weight without through drive (approx.) | | m | kg | 23.5 | 35.2 | 49.5 | 65.4 |
| Weight with through drive (approx.) | | | | 25.1 | 38 | 55.4 | 74.4 |

Notice

- Theoretical values, without efficiency and tolerances; values rounded
- Operation above the maximum values or below the minimum values may result in a loss of function, a reduced service life or in the destruction of the axial piston unit. Bosch Rexroth recommends checking the load by means of test or calculation / simulation and comparison with the permissible values.

1) The values are applicable:
– At absolute pressure $p_{\text{abs}} = 1$ bar at suction port **S**
– For the optimal viscosity range of $\nu_{\text{opt}} = 36$ to $16 \text{ mm}^2/\text{s}$
– For hydraulic fluid based on mineral oils

2) For a speed increase up to $n_{\text{max perm}}$, please observe the diagram on page 6.

3) The data are valid for values between the minimum required and maximum permissible rotational speed. It applies for external stimuli (e. g. diesel engine 2 to 8 times rotary frequency, Cardan shaft twice the rotary frequency). The limit value is only valid for a single pump. The load capacity of the connecting parts must be considered.

Permissible radial and axial forces of the drive shafts

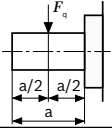
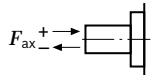
| Size | | NG | 18 | 28 | 45 | 71 | 88 | 100 | 140 | |
|-----------------------------|---|-------------------|----|-----|------|------|------|------|------|------|
| Maximum radial force at a/2 |  | $F_{q \max}$ | N | 350 | 1200 | 1500 | 1900 | 1900 | 2300 | 2800 |
| Maximum axial force |  | $\pm F_{ax \max}$ | N | 700 | 1000 | 1500 | 2400 | 2400 | 4000 | 4800 |

Notice

- The values given are maximum values and do not apply to continuous operation.
 For drives with radial loading (pinion, V-belt drives), please contact us!

Permissible input and through-drive torques

| Size | | | 18 | 28 | 45 | 71 | 88 | 100 | 140 |
|--|--------------|----|-----|-----|-----|-------|-------|-------|-------|
| Torque at $V_{g \max}$ and $\Delta p = 280 \text{ bar}^{1)}$ | T_{\max} | Nm | 80 | 125 | 200 | 316 | 392 | 445 | 623 |
| Maximum input torque at drive shaft ²⁾ | | | | | | | | | |
| S | $T_{E \max}$ | Nm | 124 | 198 | 319 | 626 | 626 | 1104 | 1620 |
| | \emptyset | in | 3/4 | 7/8 | 1 | 1 1/4 | 1 1/4 | 1 1/2 | 1 3/4 |
| R | $T_{E \max}$ | Nm | 160 | 250 | 400 | 644 | 644 | – | – |
| | \emptyset | in | 3/4 | 7/8 | 1 | 1 1/4 | 1 1/4 | – | – |
| U | $T_{E \max}$ | Nm | 59 | 105 | 188 | 300 | 300 | 595 | – |
| | \emptyset | in | 5/8 | 3/4 | 7/8 | 1 | 1 | 1 1/4 | – |
| W | $T_{E \max}$ | Nm | – | 140 | 220 | 394 | 394 | 636 | 1220 |
| | \emptyset | in | – | 3/4 | 7/8 | 1 | 1 | 1 1/4 | 1 1/2 |
| Maximum through-drive torque | | | | | | | | | |
| S | $T_{D \max}$ | Nm | 108 | 160 | 319 | 492 | 492 | 778 | 1266 |
| R | $T_{D \max}$ | Nm | 120 | 176 | 365 | 548 | 548 | – | – |
| U | $T_{D \max}$ | Nm | 59 | 105 | 188 | 300 | 300 | 595 | – |
| W | $T_{D \max}$ | Nm | – | 140 | 220 | 394 | 394 | 636 | 1220 |

▼ Distribution of torques

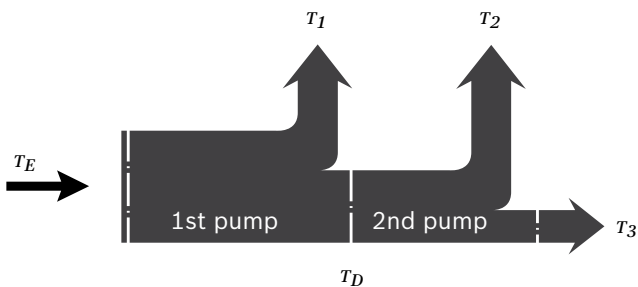

| | |
|----------------------|-------------------------|
| Torque at 1st pump | T_1 |
| Torque at 2nd pump | T_2 |
| Torque at 3rd pump | T_3 |
| Input torque | $T_E = T_1 + T_2 + T_3$ |
| | $T_E < T_{E \max}$ |
| Through-drive torque | $T_D = T_2 + T_3$ |
| | $T_D < T_{D \max}$ |

¹⁾ Efficiency not considered

²⁾ For drive shafts with no radial force

DG – Two-point control, direct operated

The variable pump can be set to a minimum swivel angle by connecting an external control pressure to port **X**.

This will supply control fluid directly to the stroking piston; a minimum control pressure of $p_{st} \geq 50$ bar is required.

The variable pump can only be switched between $V_{g \max}$ or $V_{g \min}$.

Please note that the required control pressure at port **X** is directly dependent on the actual working pressure p_B in port **B**. (See control pressure characteristic).

The maximum permissible control pressure is 280 bar.

Control pressure p_{st} in **X** = 0 bar $\triangleq V_{g \max}$

Control pressure p_{st} in **X** ≥ 50 bar $\triangleq V_{g \min}$

▼ Control pressure characteristic curve

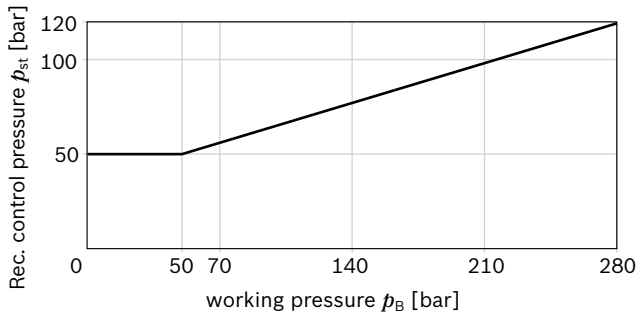

▼ Circuit diagram

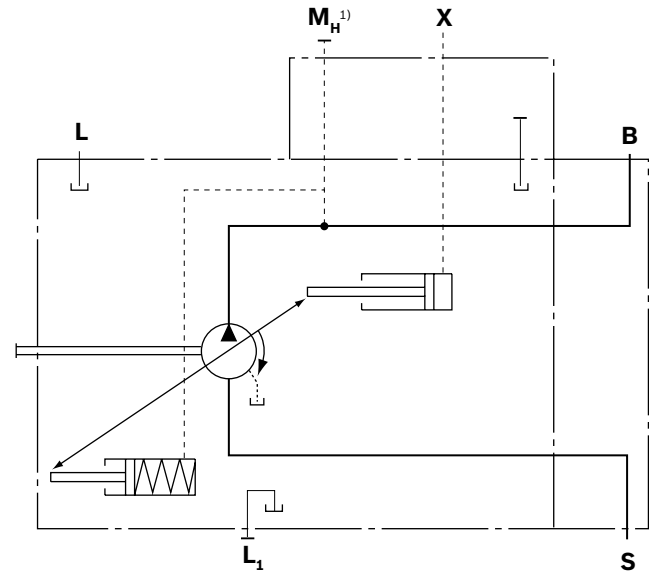

1) Only size 140

DR – Pressure controller

The pressure controller limits the maximum pressure at the pump outlet within the control range of the variable pump. The variable pump only supplies as much hydraulic fluid as is required by the consumers. If the working pressure exceeds the pressure command value at the pressure valve, the pump will regulate to a smaller displacement to reduce the control differential.

- ▶ Initial position in depressurized state: $V_{g \max}$.
- ▶ Setting range¹⁾ for pressure control 20 to 280 bar. Standard is 280 bar.

▼ Characteristic curve

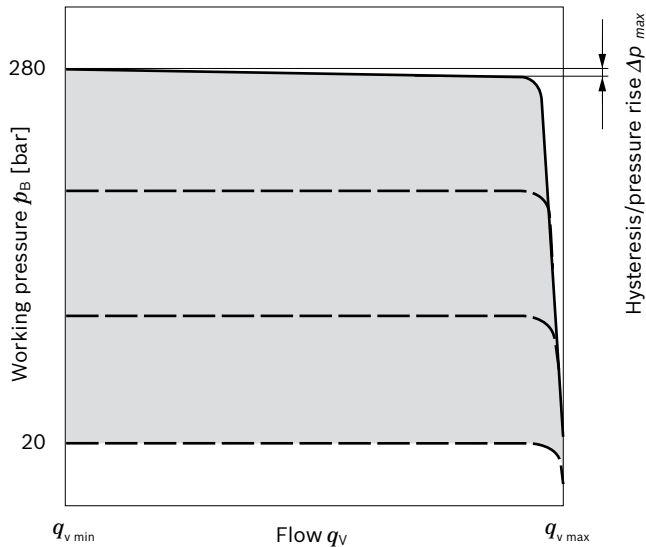

Characteristic curve valid at $n_1 = 1500$ rpm and $\theta_{\text{fluid}} = 50$ °C.

▼ Circuit diagram, sizes 18 to 100

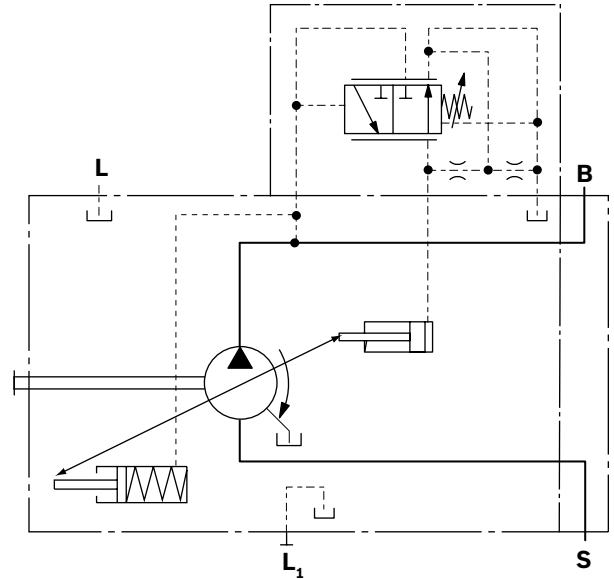

▼ Circuit diagram, size 140

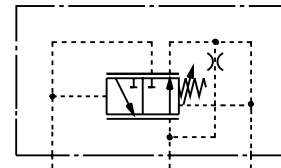

Controller data

| NG | | 18 | 28 | 45 | 71 | 88 | 100 | 140 |
|------------------------------|------------------|-------------------|----|----|----|----|-----|-----|
| Pressure increase | Δp [bar] | 4 | 4 | 6 | 8 | 9 | 10 | 12 |
| Hysteresis and repeatability | Δp [bar] | maximum 3 | | | | | | |
| Control fluid consumption | [l/min] | maximum approx. 3 | | | | | | |

¹⁾ In order to prevent damage to the pump and the system, the permissible setting range must not be exceeded. The range of possible settings at the valve is higher.

DRG – Pressure controller, remote controlled

For the remote controlled pressure controller, the LS pressure limitation is performed using a separately arranged pressure relief valve. Therefore any pressure control value under the pressure set on the pressure controller can be regulated. Pressure controller DR see page 11.

A pressure relief valve is externally piped up to port **X** for remote control. This relief valve is not included in the scope of delivery of the DRG control.

When there is differential pressure Δp at the control valve and with the standard setting on the remote controlled pressure cut-off of 20 bar, the amount of control fluid at the port is **X** approx. 1.5 l/min. If a different setting (range 10 to 22 bar) is required, please state in plain text.

As a separate pressure relief valve (**1**) we recommend:

- ▶ a direct operated hydraulic or electric proportional one, suitable for the control fluid mentioned above.

The max. length of piping should not exceed 2 m.

- ▶ Basic position in depressurized state: $V_{g \max}$.
- ▶ Setting range¹⁾ for pressure control 20 to 280 bar (**3**). Standard is 280 bar.
- ▶ Setting range for differential pressure 10 - 22 bar (**2**). Standard is 20 bar.

Unloading port **X** to the reservoir results in a zero stroke (standby) pressure which is approx. 1 to 2 bar higher than the defined differential pressure Δp , however system influences are not taken into account.

▼ Characteristic curve DRG

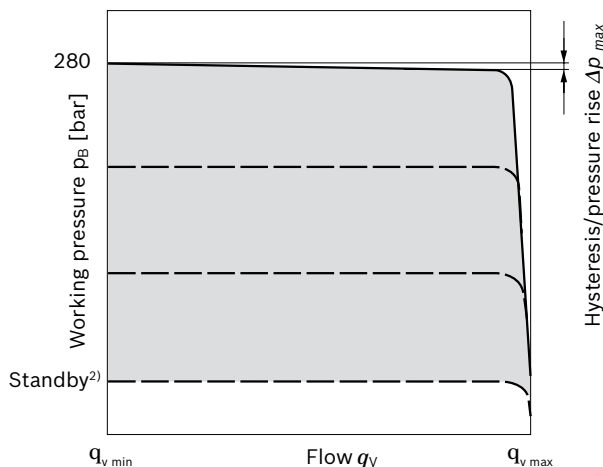

Characteristic curve valid for $n_1 = 1500$ rpm and $t_{\text{fluid}} = 50$ °C.

- 1) In order to prevent damage to the pump and the system, the permissible setting range must not be exceeded. The range of possible settings at the valve is higher.
- 2) Zero stroke from pressure setting Δp on controller (**2**)

▼ Circuit diagram DRG nominal size 18 to 100

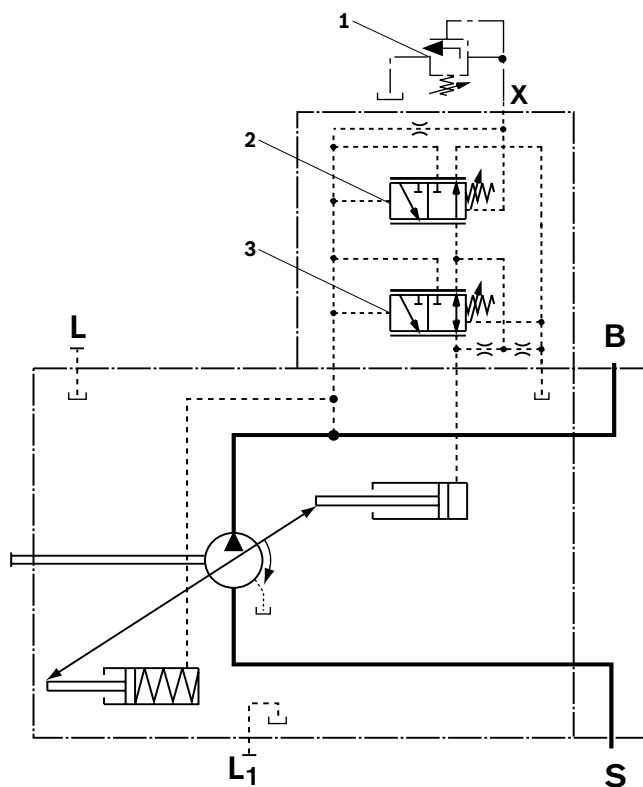

- 1 The separate pressure relief valve and the line are not included in the scope of delivery.
- 2 Remote controlled pressure cut-off (**G**).
- 3 Pressure controller (**DR**)

▼ Circuit diagram, size 140

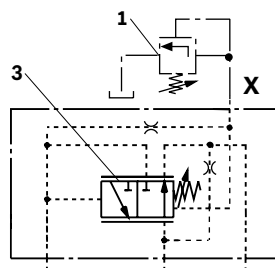

Controller data

| NG | | 18 | 28 | 45 | 71 | 88 | 100 | 140 |
|------------------------------|------------------|---------------------|----|----|----|----|-----|-----|
| Pressure increase | Δp [bar] | 4 | 4 | 6 | 8 | 9 | 10 | 12 |
| Hysteresis and repeatability | Δp [bar] | maximum 3 | | | | | | |
| Control fluid consumption | [l/min] | maximum approx. 4.5 | | | | | | |

DFR / DFR1 / DRSC – Pressure and flow controller

In addition to the pressure controller function (see page 11), a variable orifice (e.g. directional valve) is used to adjust the differential pressure upstream and downstream of the orifice. This is used to control the pump flow. The pump flow is equal to the actual hydraulic fluid quantity required by the consumer. With all controller combinations, the V_g reduction has priority.

- ▶ Basic position in depressurized state: $V_{g \max}$.
- ▶ Setting range¹⁾ to 280 bar standard is 280 bar.
- ▶ DR pressure controller data see page 11

Notice

- ▶ The DFR1 and DRSC versions have no unloading between **X** and the reservoir. Unloading the LS-pilot line must be possible in the valve system. Because of the flushing function of the flow controller in the DRS control valve, sufficient unloading of the **X**-line must also be provided. If this unloading of the **X** line does not have to be guaranteed, the DRSC control valve must be used.

▼ Characteristic curve

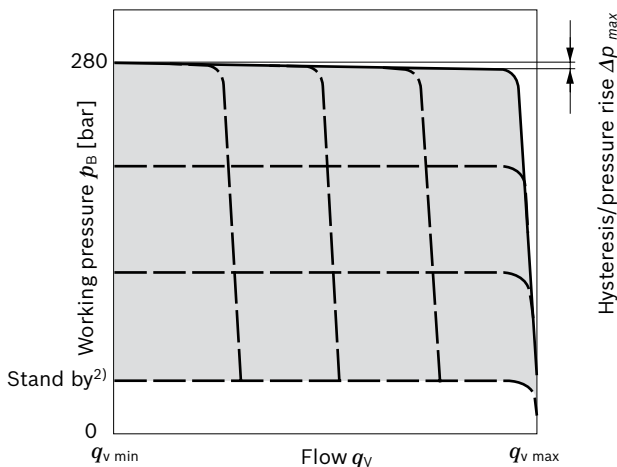

▼ Characteristic curve at variable rotational speed

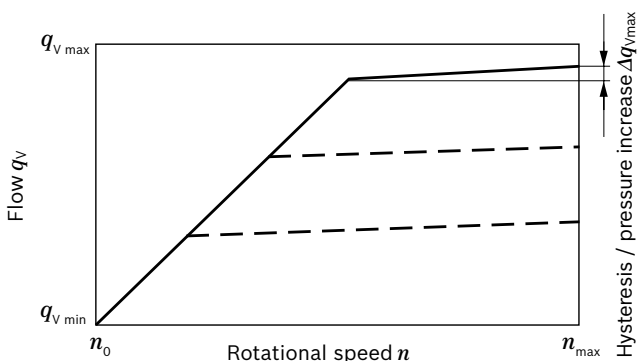

Characteristic curve valid at $n_1 = 1500 \text{ rpm}$ and $\theta_{\text{fluid}} = 50 \text{ °C}$.

▼ Circuit diagram DFR size 18 to 100

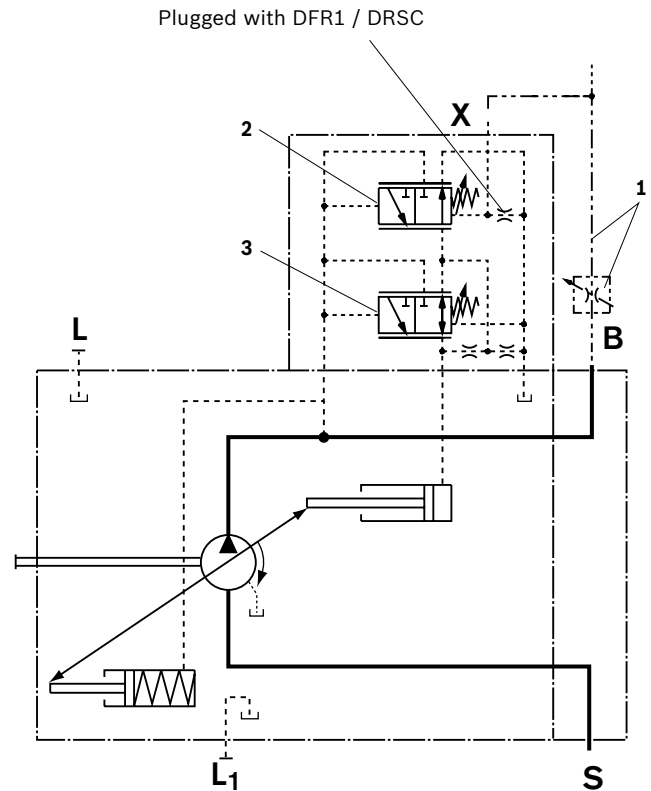

▼ Circuit diagram, size 140

Plugged with DFR1 / DRSC

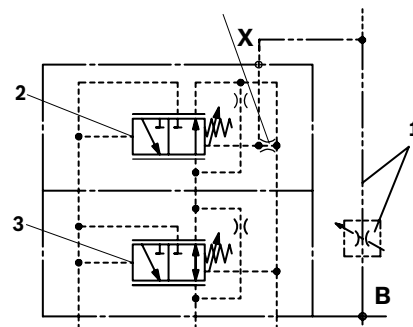

- 1 The metering orifice (control block) and the line is not included in the scope of delivery.
- 2 Pressure and flow controller (FR).
- 3 Pressure controller (DR)

For further information see page 14

- 1) In order to prevent damage to the pump and the system, the permissible setting range must not be exceeded. The range of possible settings at the valve is higher.
- 2) Zero stroke from pressure setting Δp on controller (2)

Differential pressure Δp :

- Standard setting: 14 bar
If another setting is required, please state in plain text.
- Setting range: 14 bar to 22 bar

Unloading port **X** to the reservoir results in a zero stroke (standby) pressure which is approx. 1 to 2 bar higher than the defined differential pressure Δp , however, system influences are not taken into account.

Controller data

DR pressure controller data see page 11.

Maximum flow deviation measured at drive speed
n = 1500 rpm.

| NG | | 18 | 28 | 45 | 71 | 88 | 100 | 140 |
|------------------------------|------------------------------|---|-----|-----|-----|-----|-----|-----|
| Flow deviation | Δq_{Vmax} [l/min] | 0.9 | 1.0 | 1.8 | 2.8 | 3.4 | 4.0 | 6.0 |
| Hysteresis and repeatability | Δp [bar] | maximum 4 | | | | | | |
| Control fluid consumption | [l/min] | maximum approx. 3 to 4.5 (DFR) maximum approx. 3 (DFR1/DRSC) | | | | | | |

DFLR – Pressure, flow and power control

Pressure controller equipped like DR(G), see page 11 (12).
Flow controller equipped like DFR, DFR1, see page 13.
In order to achieve a constant drive torque with varying working pressures, the swivel angle and with it the output flow from the axial piston pump is varied so that the product of flow and pressure remains constant.
Flow controller is possible below the power control curve.

▼ Characteristic curve and torque characteristic

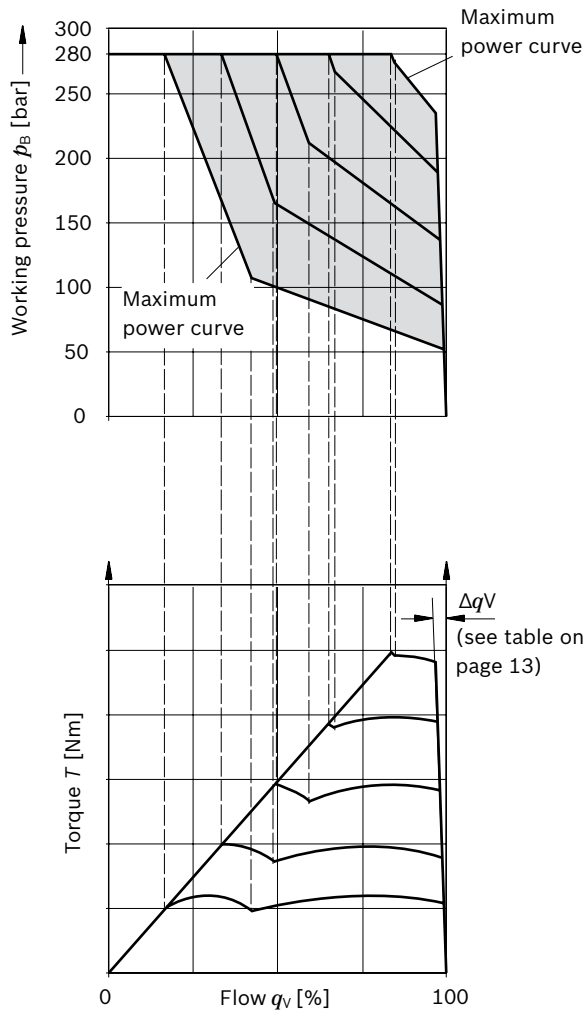

Beginning of control 50 bar

When ordering please state the power characteristics to be set at the factory in plain text, e.g. 20 kW at 1500 rpm.

▼ Circuit diagram, sizes 28 to 100

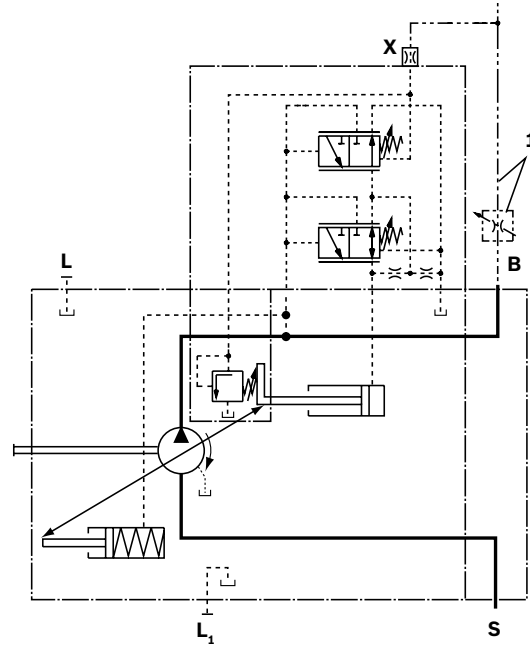

▼ Circuit diagram, size 140

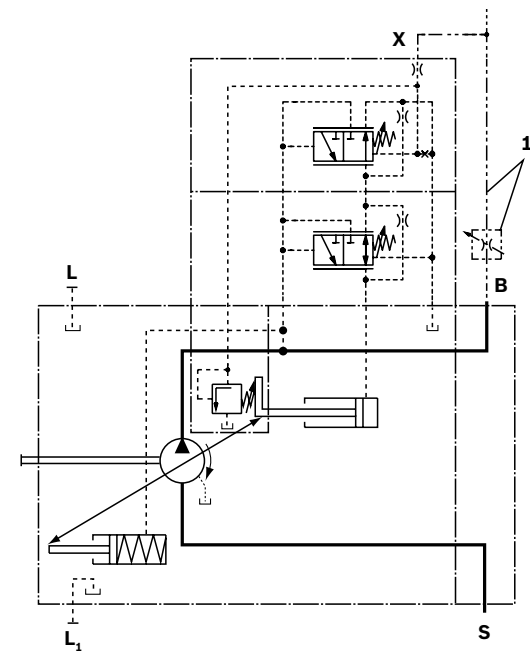

- 1 The metering orifice (control block) and the line is not included in the scope of delivery.

Controller data

- For technical data of pressure controller DR see page 11.
- For technical data of flow controller FR see page 14.
- Control fluid consumption approx. 5.5 l/min max.

ED – Electro-hydraulic pressure control

The ED valve is set to a certain pressure by a specified variable solenoid current.

With changes on the consumer (load pressure), this causes an increase or decrease in the pump swivel angle (flow) in order to maintain the electrically set pressure level.

The pump thus only delivers as much hydraulic fluid as the consumers can take. The desired pressure level can be set steplessly by varying the solenoid current.

As the solenoid current signal drops towards zero, the pressure will be limited to p_{\max} by an adjustable hydraulic pressure cut-off (secure fail safe function in case of power failure, e.g. for fan speed control). The response time characteristic curve of the ED control was optimized for the use as a fan drive system.

When ordering, specify the type of application in plain text.

▼ Static current-pressure characteristic curve ED

(negative characteristic curve measured with pump in zero stroke)

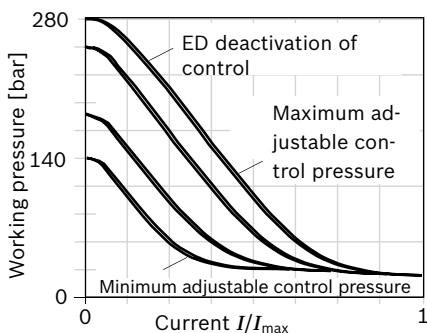

Hysteresis static < 3 bar.

▼ Flow-pressure characteristic curve

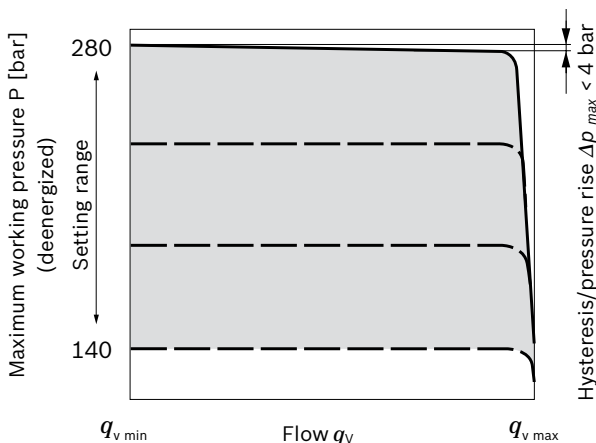

Characteristic curves valid at $n_1 = 1500$ rpm and $t_{\text{fluid}} = 50$ °C.

Control fluid consumption: 3 to 4.5 l/min.

For standby standard setting, see diagram on right, other values on request.

▼ Influence of the pressure setting on standby (maximally energized)

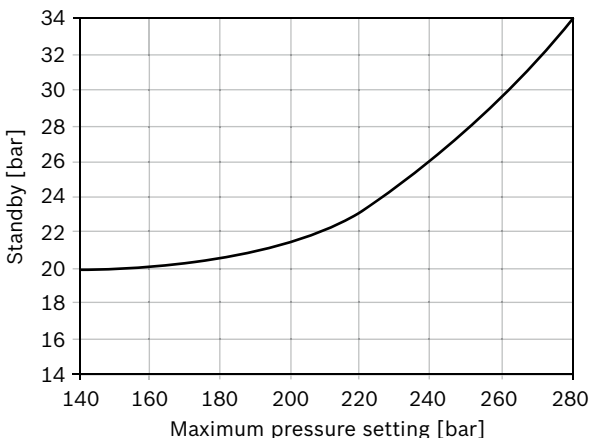

▼ Circuit diagram ED71/ED72

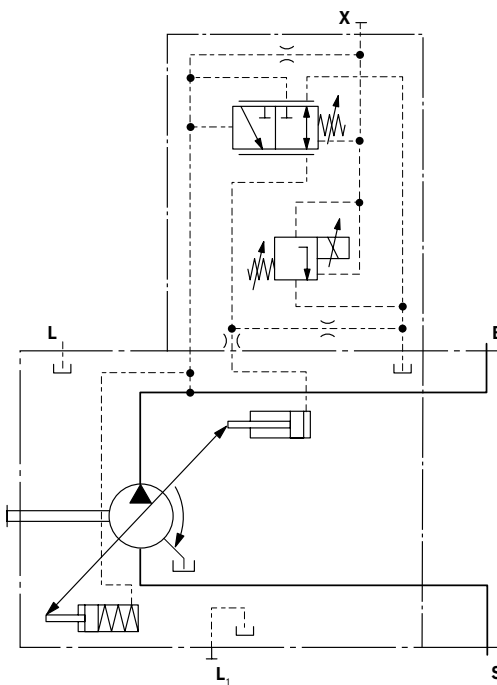

| Technical data, solenoid | ED71 | ED72 |
|---|---------------|---------------|
| Voltage | 12 V (±20%) | 24 V (±20%) |
| Control current | | |
| Start of control at p_{\max} | 100 mA | 50 mA |
| Start of control at p_{\min} | 1200 mA | 600 mA |
| Current limit | 1.54 A | 0.77 A |
| Nominal resistance (at 20 °C) | 5.5 Ω | 22.7 Ω |
| Dither frequency | 100 to 200 Hz | 100 to 200 Hz |
| Duty cycle | 100% | 100% |
| Electronic controls and type of protection, see page 55 | | |
| Operating temperature range at valve -20 °C to +115 °C | | |

ER – Electro-hydraulic pressure control

The ER valve is set to a certain pressure by a specified variable solenoid current.

When a change is made at the consumer (load pressure), the position of the control spool will shift.

This causes an increase or decrease in the pump swivel angle (flow) in order to maintain the electrically set pressure level.

The pump thus only delivers as much hydraulic fluid as the consumers can take. The desired pressure level can be set steplessly by varying the solenoid current.

As the solenoid current signal drops towards zero, the pressure will be limited to p_{\min} (stand by).

▼ Current-pressure characteristic curve

(positive characteristic curve measured with pump in zero stroke)

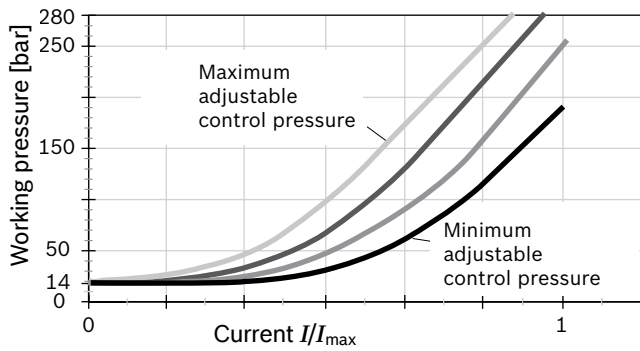

Hysteresis static < 3 bar.

▼ Flow-pressure characteristic curve

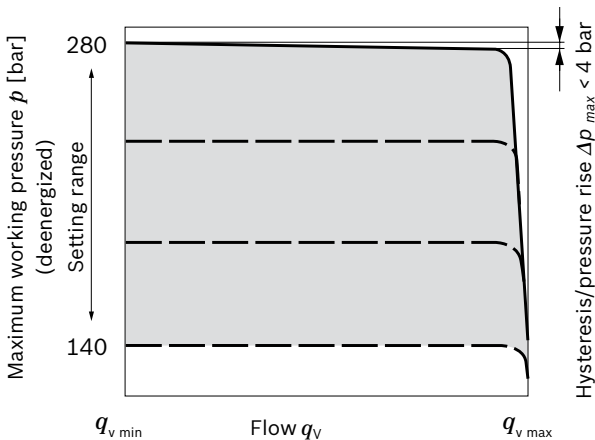

Characteristic curve valid at $n_1 = 1500$ rpm and $\theta_{\text{fluid}} = 50$ °C.

- ▶ Control fluid consumption: 3 to 4.5 l/min.
- ▶ Standby standard setting 14 bar. Other values on request.
- ▶ Influence of pressure setting on stand-by ± 2 bar.

▼ Circuit diagram

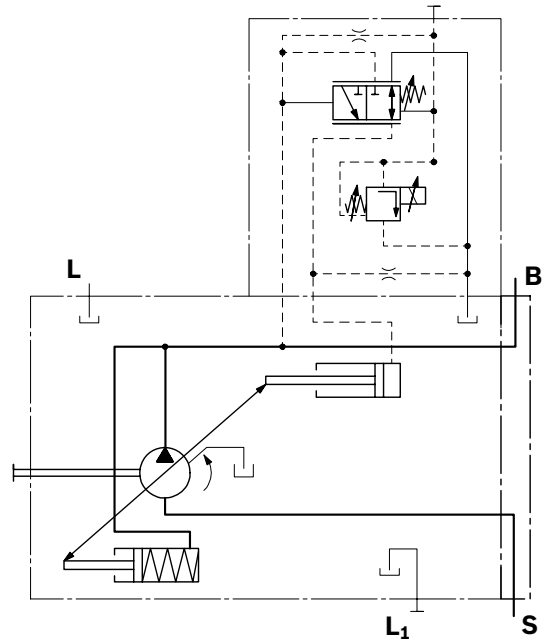

| Technical data, solenoid | ER71 | ER72 |
|---|---------------------|---------------------|
| Voltage | 12 V ($\pm 20\%$) | 24 V ($\pm 20\%$) |
| Control current | | |
| Start of control at p_{\min} | 100 mA | 50 mA |
| End of control at p_{\max} | 1200 mA | 600 mA |
| Current limit | 1.54 A | 0.77 A |
| Nominal resistance (at 20 °C) | 5.5 Ω | 22.7 Ω |
| Dither frequency | 100 to 200 Hz | 100 to 200 Hz |
| Duty cycle | 100% | 100% |
| Electronic controls and type of protection, see page 55 | | |
| Operating temperature range at valve -20 °C to +115 °C | | |

Project planning note!

Excessive current levels ($I > 1200$ mA at 12 V or $I > 600$ mA at 24 V) to the ER solenoid can result in undesired pressure increases which can lead to pump or system damage. Therefore:

- ▶ Use I_{\max} current limiter solenoids.
 - ▶ An intermediate plate pressure controller can be used to protect the pump in the event of overflow.
- An accessory kit with intermediate plate pressure controller can be ordered from Bosch Rexroth under part number R902490825.

Dimensions, size 18

DFR / DFR1 / DRSC – Pressure and flow control, hydraulic; clockwise rotation, version: Ports metric

▼ Port plate 12

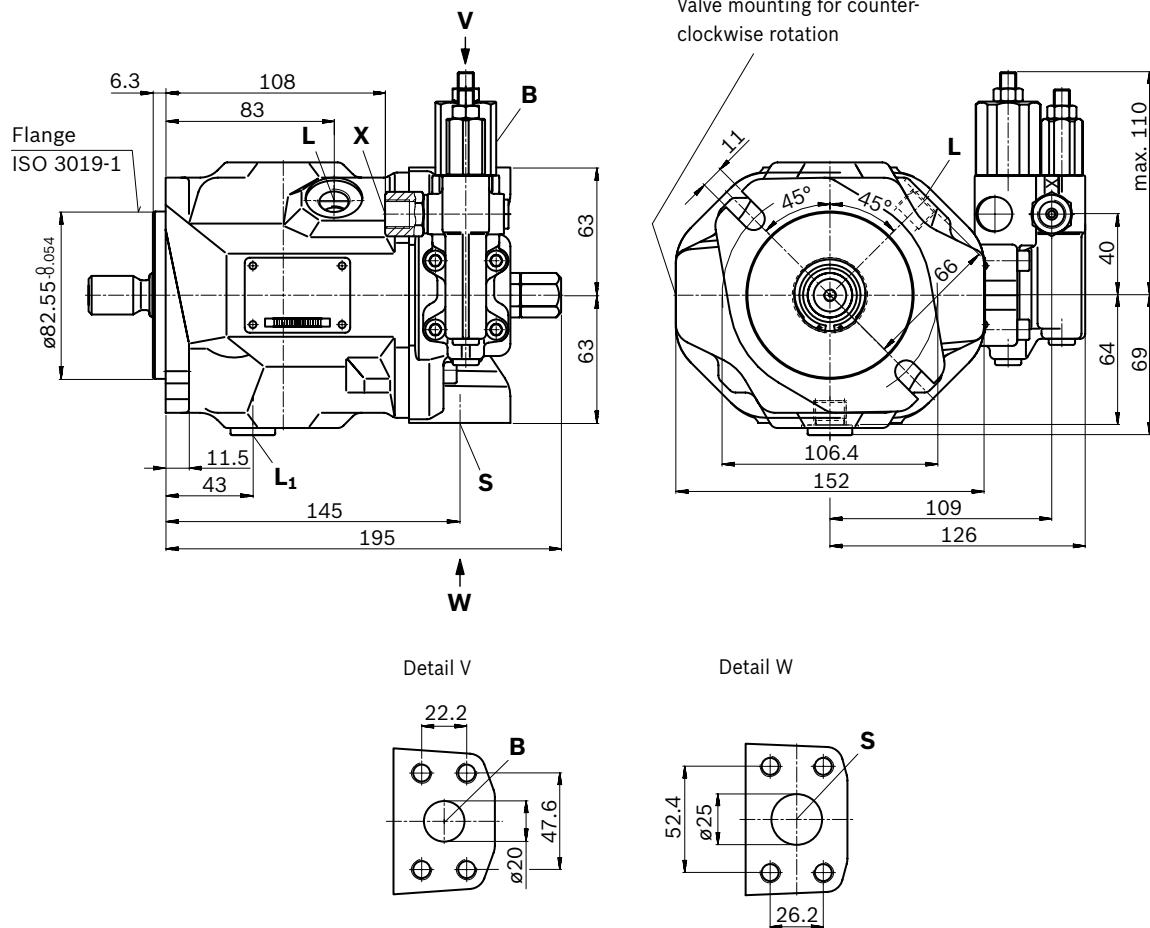

Dimensions, size 18**DFR / DFR1 / DRSC – Pressure and flow control, hydraulic; clockwise rotation, version: SAE ports**

▼ Port plate 62

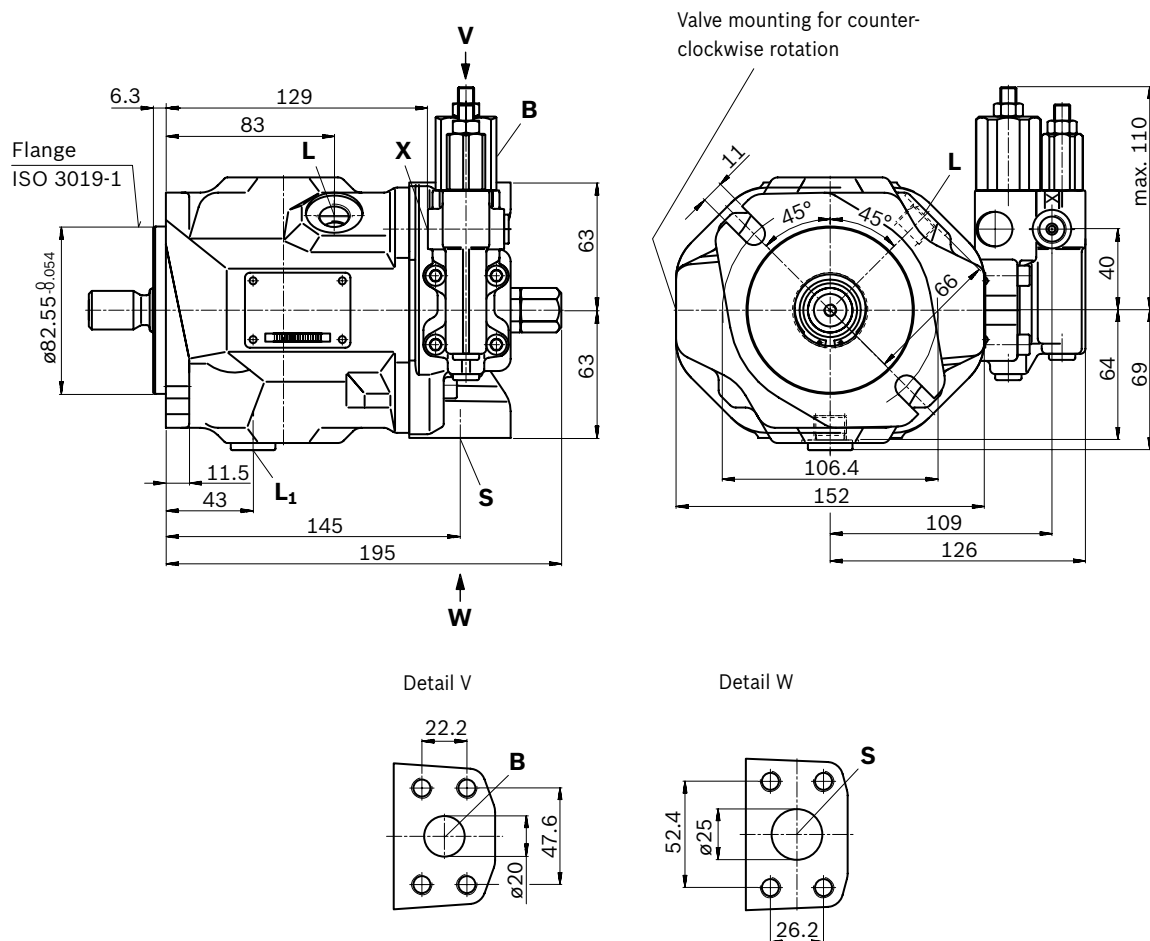

▼ Splined shaft 3/4 in (SAE J744)

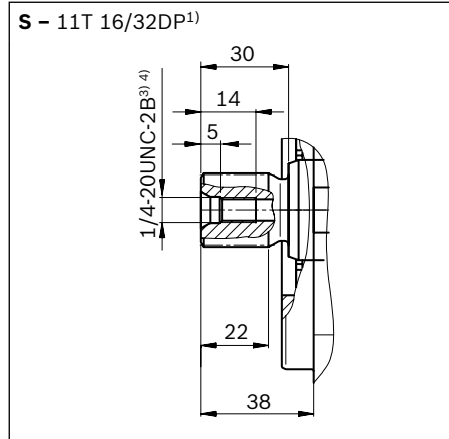

▼ Splined shaft 3/4 in (SAE J744)

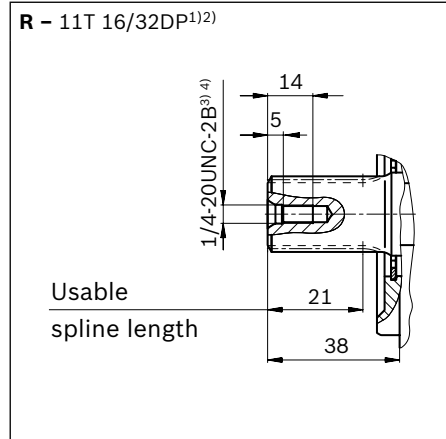

▼ Splined shaft 5/8 in (SAE J744)

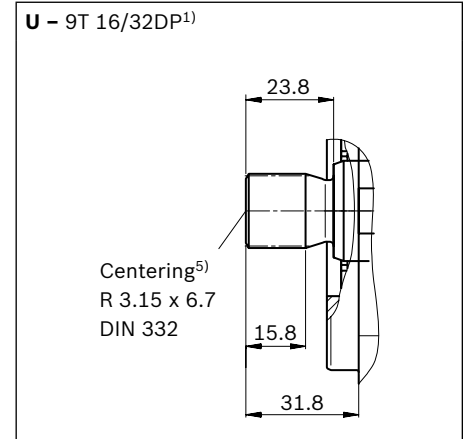

| Ports - version metric port plate 12 | | Standard | Size ⁴⁾ | $p_{\max \text{ abs}}$ [bar] ⁶⁾ | State ¹⁰⁾ |
|--------------------------------------|---|----------------------------------|------------------------------|--|----------------------|
| B | Working port (standard pressure series) Fastening thread | SAE J518 ⁷⁾ DIN 13 | 3/4 in M10 × 1.5; 17 deep | 350 | O |
| S | Suction port (standard pressure series) Fastening thread | SAE J518 ⁷⁾ DIN 13 | 1 in M10 × 1.5; 17 deep | 10 | O |
| L | Drain port | DIN 3852 ⁸⁾ | M16 × 1.5; 12 deep | 2 | O ⁹⁾ |
| L₁ | Drain port | DIN 3852 ⁸⁾ | M16 × 1.5; 12 deep | 2 | X ⁹⁾ |
| X | Pilot pressure | DIN 3852 | M14 × 1.5; 12 deep | 350 | O |
| X | Pilot pressure with DG-control | DIN ISO 228 | G1/4 in; 12 deep | 350 | O |

| Ports - version SAE port plate 62 | | Standard | Size ⁴⁾ | $p_{\max \text{ abs}}$ [bar] ⁶⁾ | State ¹⁰⁾ |
|-----------------------------------|---|-------------------------|----------------------------------|--|----------------------|
| B | Working port (standard pressure series) Fastening thread | SAE J518 ASME B1.1 | 3/4 in 3/8-16 UNC-2B; 20 deep | 350 | O |
| S | Suction port (standard pressure series) Fastening thread | SAE J518 ASME B1.1 | 1 in 3/8-16 UNC-2B; 20 deep | 10 | O |
| L | Drain port | ISO 11926 ⁸⁾ | 9/16-18 UNF-2B; 12 deep | 2 | O ⁹⁾ |
| L₁ | Drain port | ISO 11926 ⁸⁾ | 9/16-18 UNF-2B; 12 deep | 2 | X ⁹⁾ |
| X | Pilot pressure | ISO 11926 | 7/16-20 UNF-2B; 11.5 deep | 350 | O |
| X | Pilot pressure with DG-control | DIN ISO 228 | G1/4 in; 12 deep | 350 | O |

1) Involute spline according to ANSI B92.1a, 30° pressure angle, flat root, side fit, tolerance class 5
2) Splines according to ANSI B92.1a, run out of spline is a deviation from standard.
3) Thread according to ASME B1.1
4) For notes on tightening torques, see the instruction manual
5) Coupling axially secured, e.g. with a clamp coupling or radially mounted clamping screw

6) Depending on the application, momentary pressure peaks can occur. Keep this in mind when selecting measuring devices and fittings.
7) Metric fastening thread is a deviation from standard.
8) The countersink can be deeper than as specified in the standard.
9) Depending on the installation position, L or L₁ must be connected (also see installation instructions starting on page 56).
10) O = Must be connected (plugged when delivered)
X = Plugged (in normal operation)

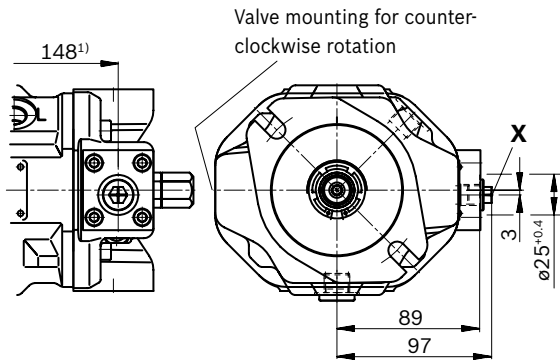
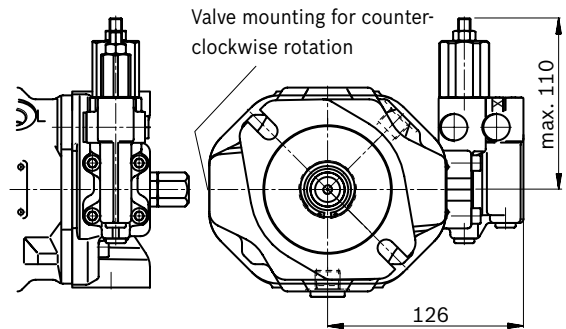
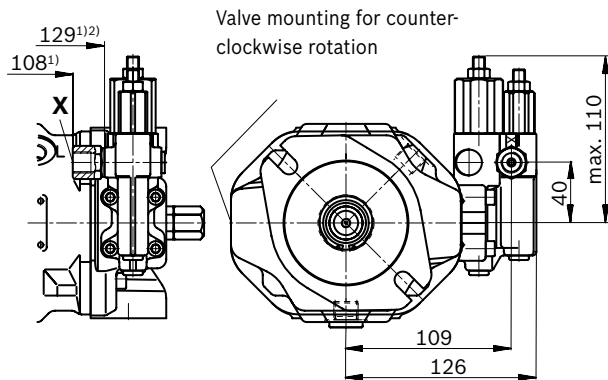
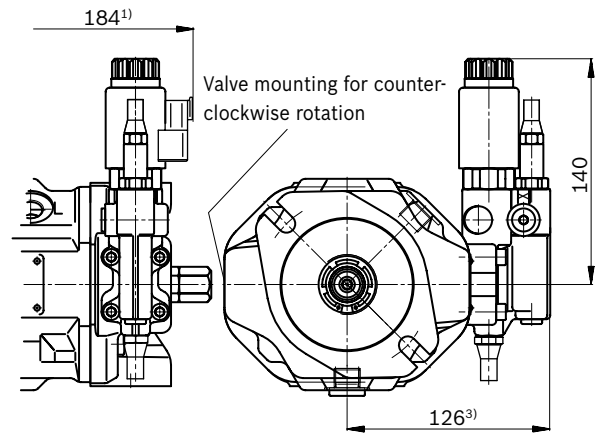
▼ **DG – Two-point control, direct operated****Port plate 12 (62)**▼ **DR – Pressure controller****Port plate 12 (62)**▼ **DRG – Pressure controller, remote controlled****Port plate 12 (62)**▼ **ED7.,ER7. – Electro-hydraulic pressure control****Port plate 12 (62)**

1) To flange surface

2) For version port plates 62

3) ER7.: 161 mm if using an intermediate plate pressure controller

Dimensions, size 28

DFR / DFR1 / DRSC – Pressure and flow control, hydraulic; clockwise rotation, version: Ports metric

▼ Port plate 12

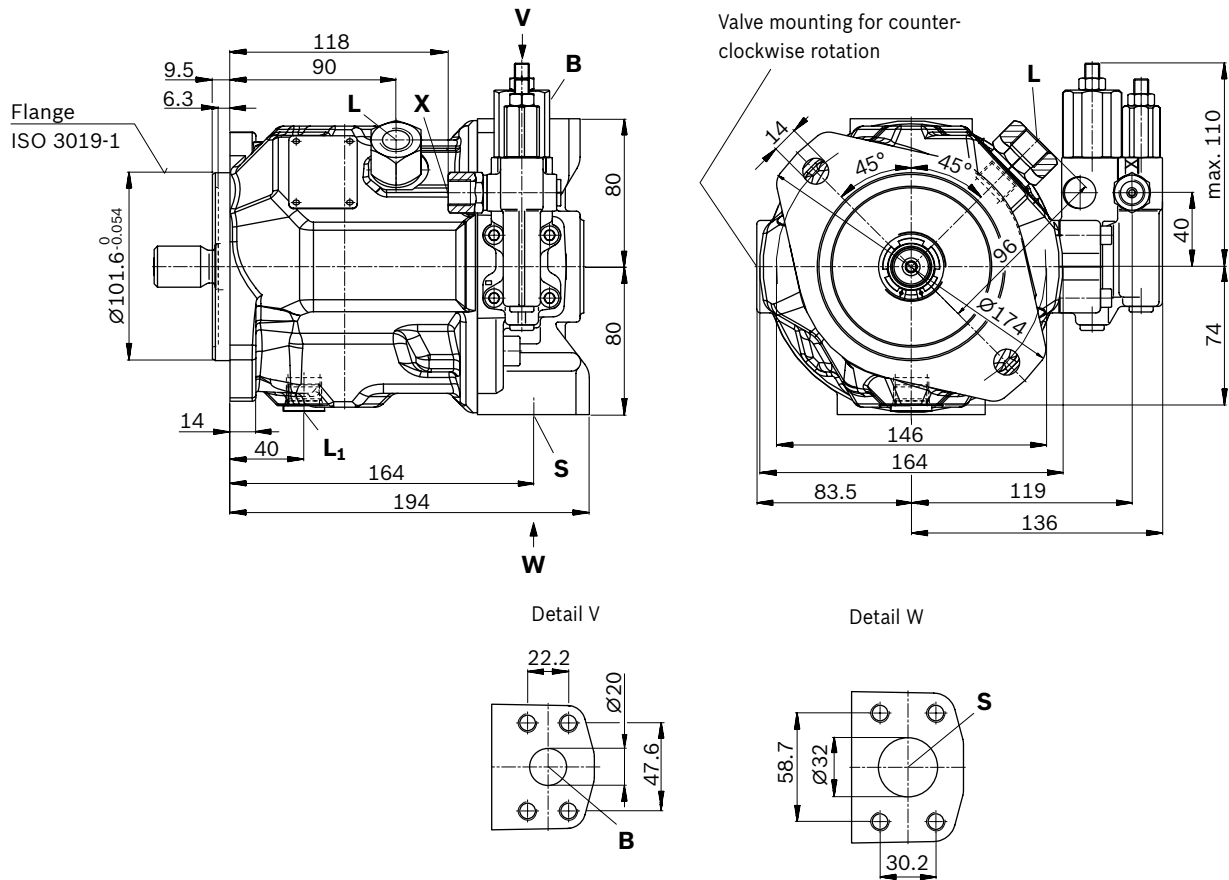

▼ Port plate 11

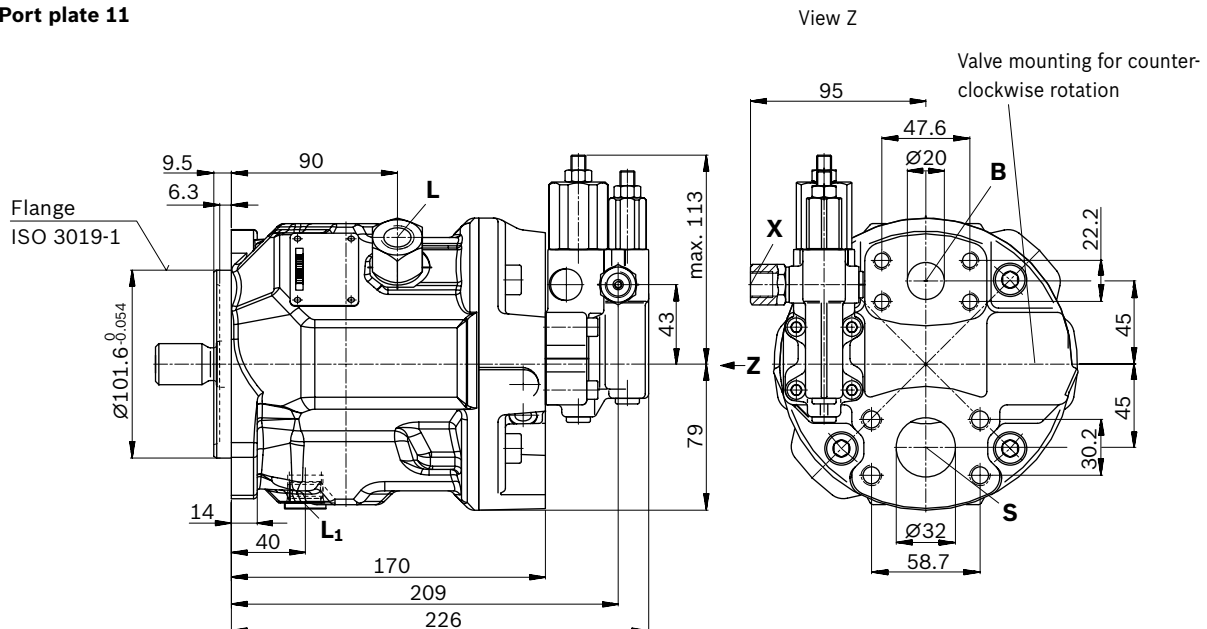

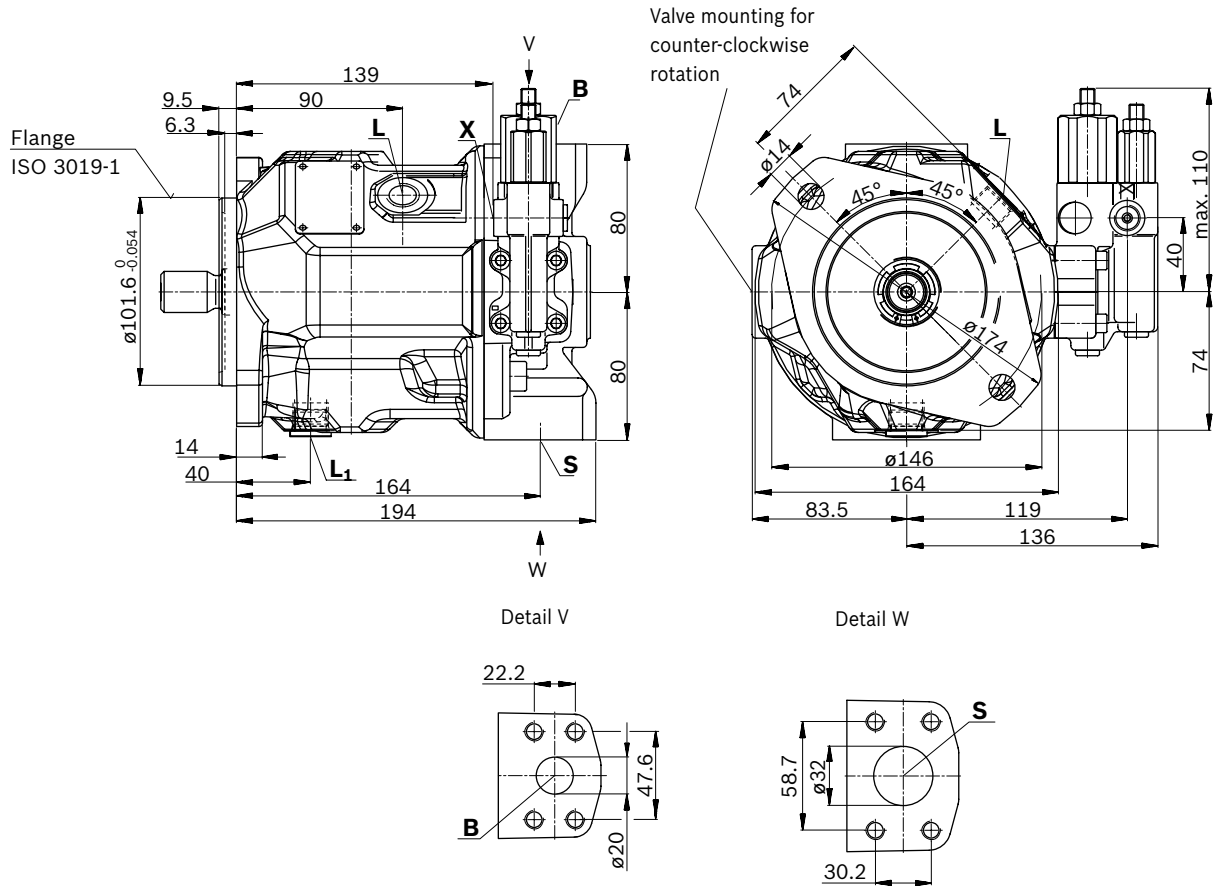
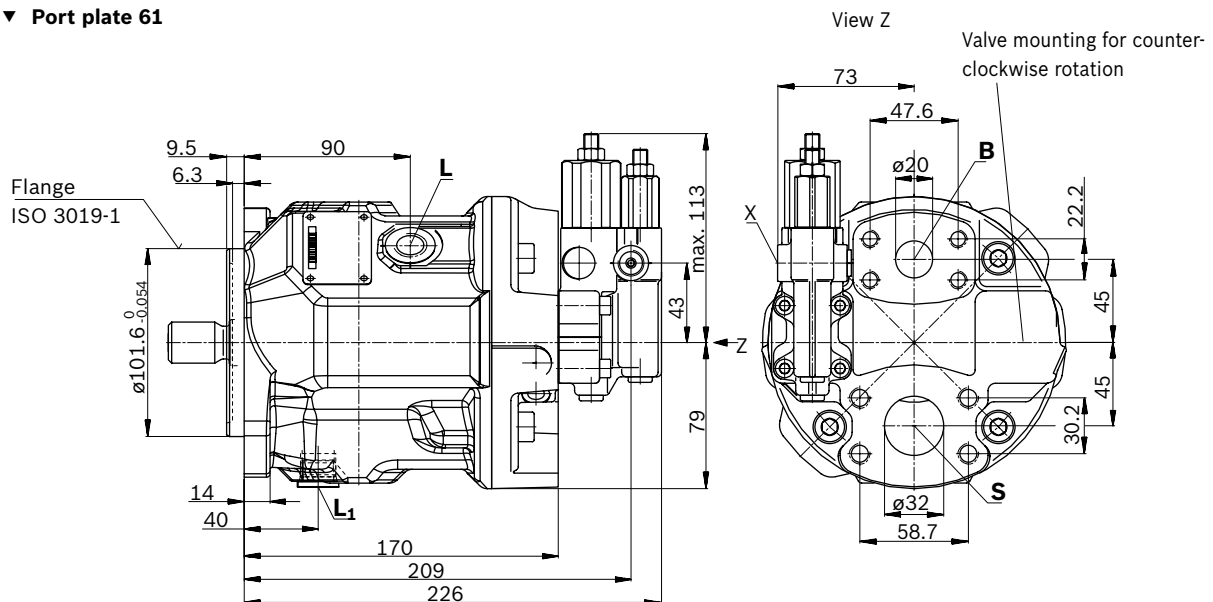
Dimensions, size 28**DFR / DFR1 / DRSC – Pressure and flow control, hydraulic; clockwise rotation, version: SAE ports**▼ **Port plate 62**▼ **Port plate 61**

▼ Splined shaft 7/8 in (SAE J744)

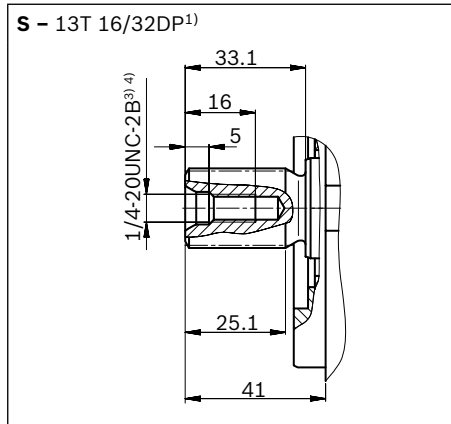

▼ Splined shaft 7/8 in (SAE J744)

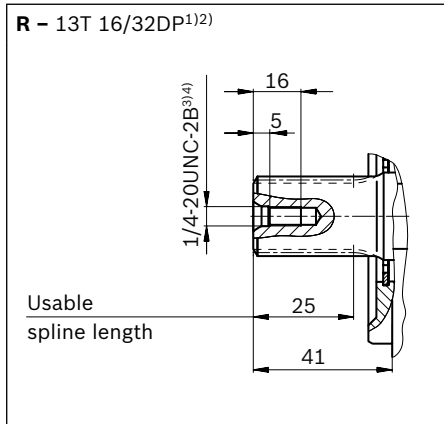

▼ Splined shaft 3/4 in (SAE J744)

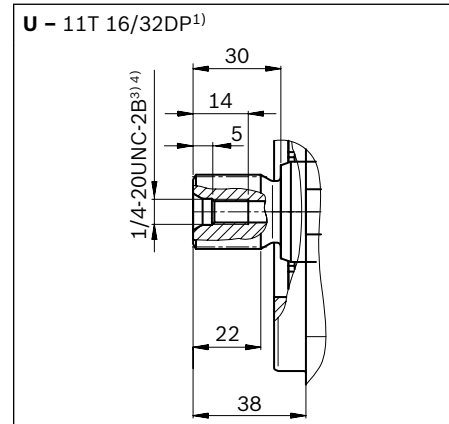

▼ Splined shaft 3/4 in (SAE J744)

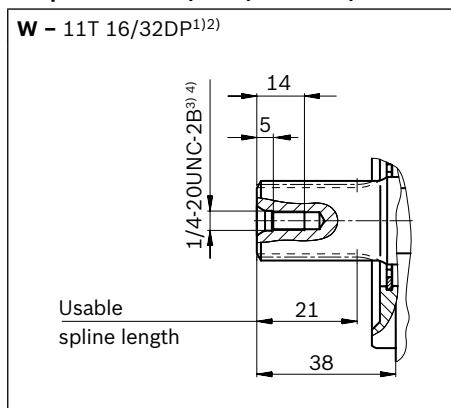

| Ports - version metric port plate 11/12 | | Standard | Size ⁴⁾ | $p_{\max \text{ abs}}$ [bar] ⁵⁾ | State ⁹⁾ |
|---|---|----------------------------------|-------------------------------------|--|---------------------|
| B | Working port (standard pressure series) Fastening thread | SAE J518 ⁶⁾ DIN 13 | 3/4 in M10 × 1.5; 17 deep | 350 | O |
| S | Suction port (standard pressure series) Fastening thread | SAE J518 ⁶⁾ DIN 13 | 1 1/4 in M10 × 1.5; 17 deep | 10 | O |
| L | Drain port | DIN 3852 ⁷⁾ | M18 × 1.5; 12 deep | 2 | O ⁸⁾ |
| L₁ | Drain port | ISO 11926 ⁷⁾ | 3/4-16 UNF-2B; 14 deep | 2 | X ⁸⁾ |
| X | Pilot pressure | DIN 3852 | M14 × 1.5; 12 deep | 350 | O |
| X | Pilot pressure with DG-control | DIN ISO 228 | G1/4 in; 12 deep | 350 | O |
| Ports - version SAE port plate 61/62 | | Standard | Size ⁴⁾ | $p_{\max \text{ abs}}$ [bar] ⁵⁾ | State ⁹⁾ |
| B | Working port (standard pressure series) Fastening thread | SAE J518 ASME B1.1 | 3/4 in 3/8-16 UNC-2B; 20 deep | 350 | O |
| S | Suction port (standard pressure series) Fastening thread | SAE J518 ASME B1.1 | 1 1/4 in 7/16-14 UNC-2B; 24 deep | 10 | O |
| L | Drain port | ISO 11926 ⁷⁾ | 3/4-16 UNF-2B; 14 deep | 2 | O ⁸⁾ |
| L₁ | Drain port | ISO 11926 ⁷⁾ | 3/4-16 UNF-2B; 14 deep | 2 | X ⁸⁾ |
| X | Pilot pressure | ISO 11926 | 7/16-20 UNC-2B; 11.5 deep | 350 | O |
| X | Pilot pressure with DG-control | DIN ISO 228 | G1/4 in; 12 deep | 350 | O |

- 1) Involute spline according to ANSI B92.1a, 30° pressure angle, flat root, side fit, tolerance class 5
- 2) Splines according to ANSI B92.1a, run out of spline is a deviation from standard.
- 3) Thread according to ASME B1.1
- 4) For notes on tightening torques, see the instruction manual
- 5) Depending on the application, momentary pressure peaks can occur. Keep this in mind when selecting measuring devices and fittings.

- 6) Metric fastening thread is a deviation from standard.
- 7) The countersink can be deeper than as specified in the standard.
- 8) Depending on the installation position, L or L₁ must be connected (also see installation instructions starting on page 56).
- 9) O = Must be connected (plugged when delivered)
X = Plugged (in normal operation)

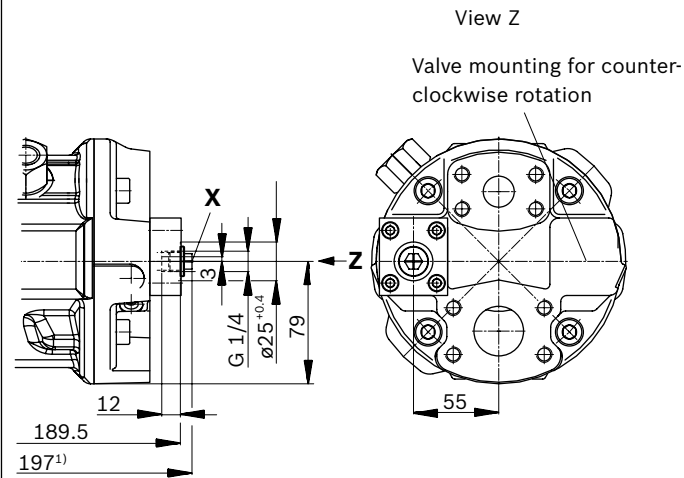
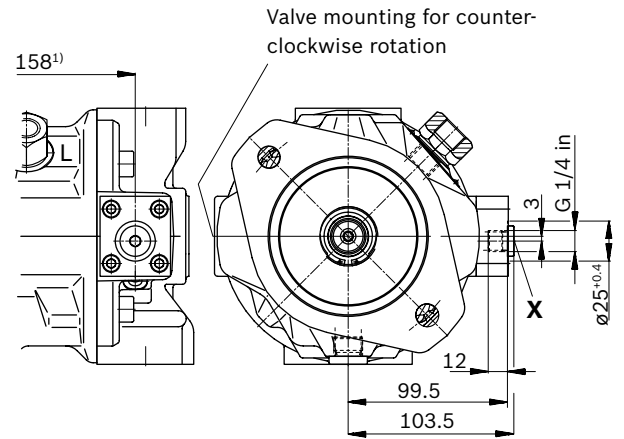
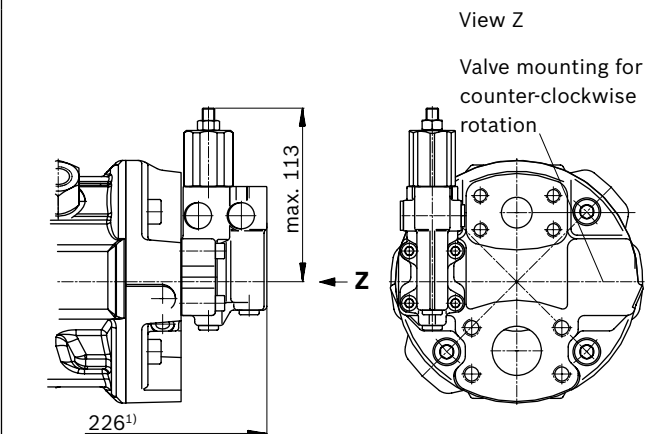
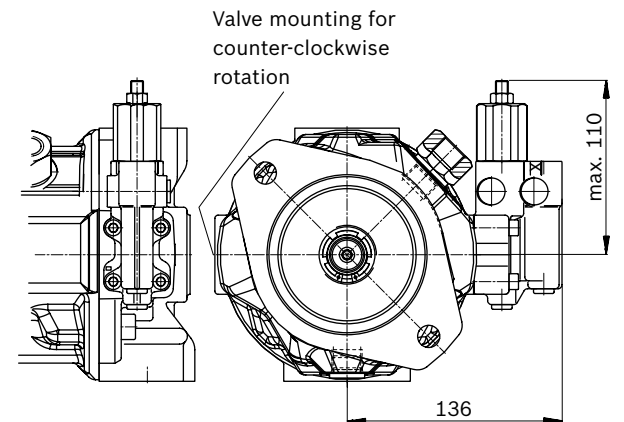
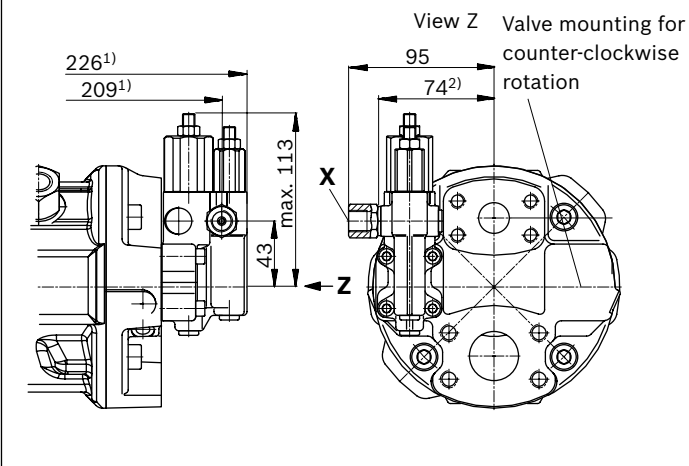
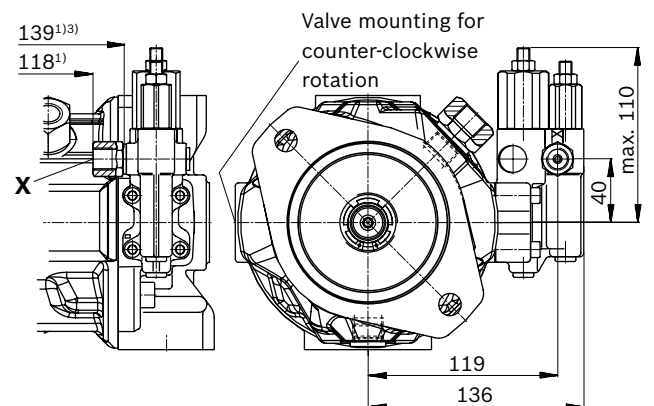
▼ **DG – Two-point control, direct operated****Port plate 11 (61)**▼ **DG – Two-point control, direct operated****Port plate 12 (62)**▼ **DR – Pressure controller****Port plate 11 (61)**▼ **DR – Pressure controller****Port plate 12 (62)**▼ **DRG – Pressure controller, remote controlled****Port plate 11 (61)**▼ **DRG – Pressure controller, remote controlled****Port plate 12 (62)**

1) To flange surface

2) For version port plate 61

3) For version port plate 62

▼ DFLR – Pressure, flow and power controller

Port plate 11 (61)

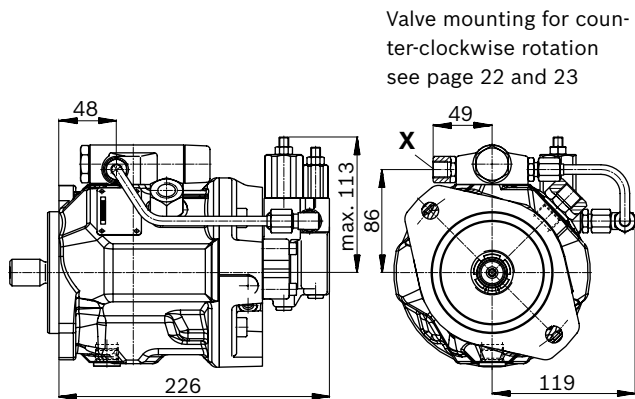

▼ DFLR – Pressure, flow and power controller

Port plate 12 (62)

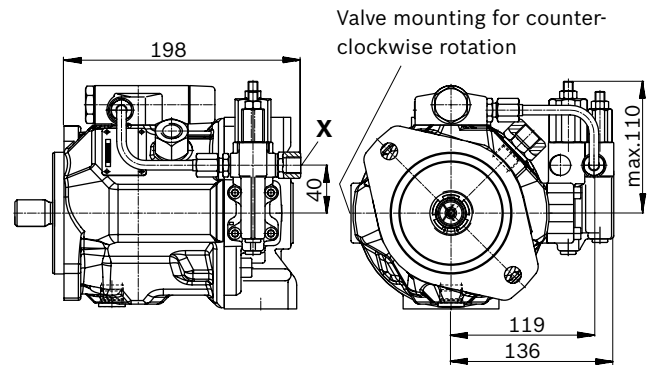

▼ ED7. / ER7. – Electro-hydraulic pressure control

Port plate 11 (61)

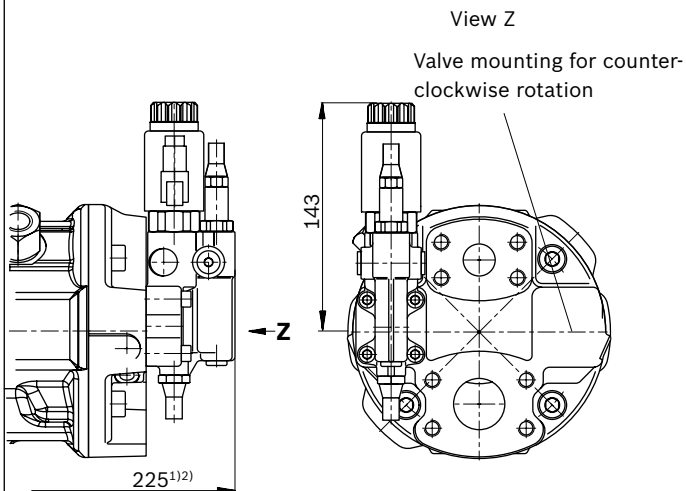

▼ ED7. / ER7. – Electro-hydraulic pressure control

Port plate 12 (62)

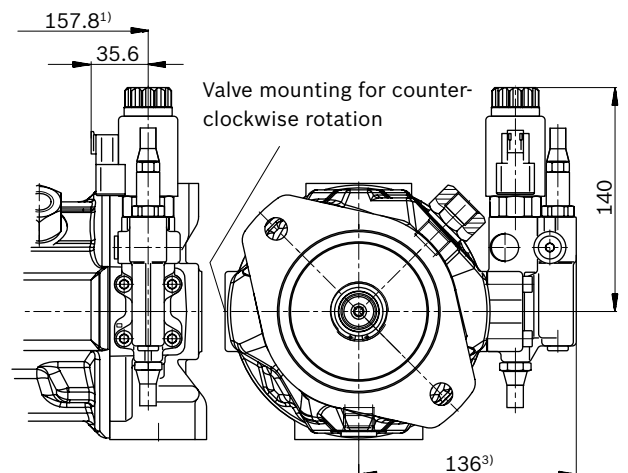

1) To flange surface

2) ER7.: 260 mm if using an intermediate plate pressure controller

3) ER7.: 171 mm if using an intermediate plate pressure controller

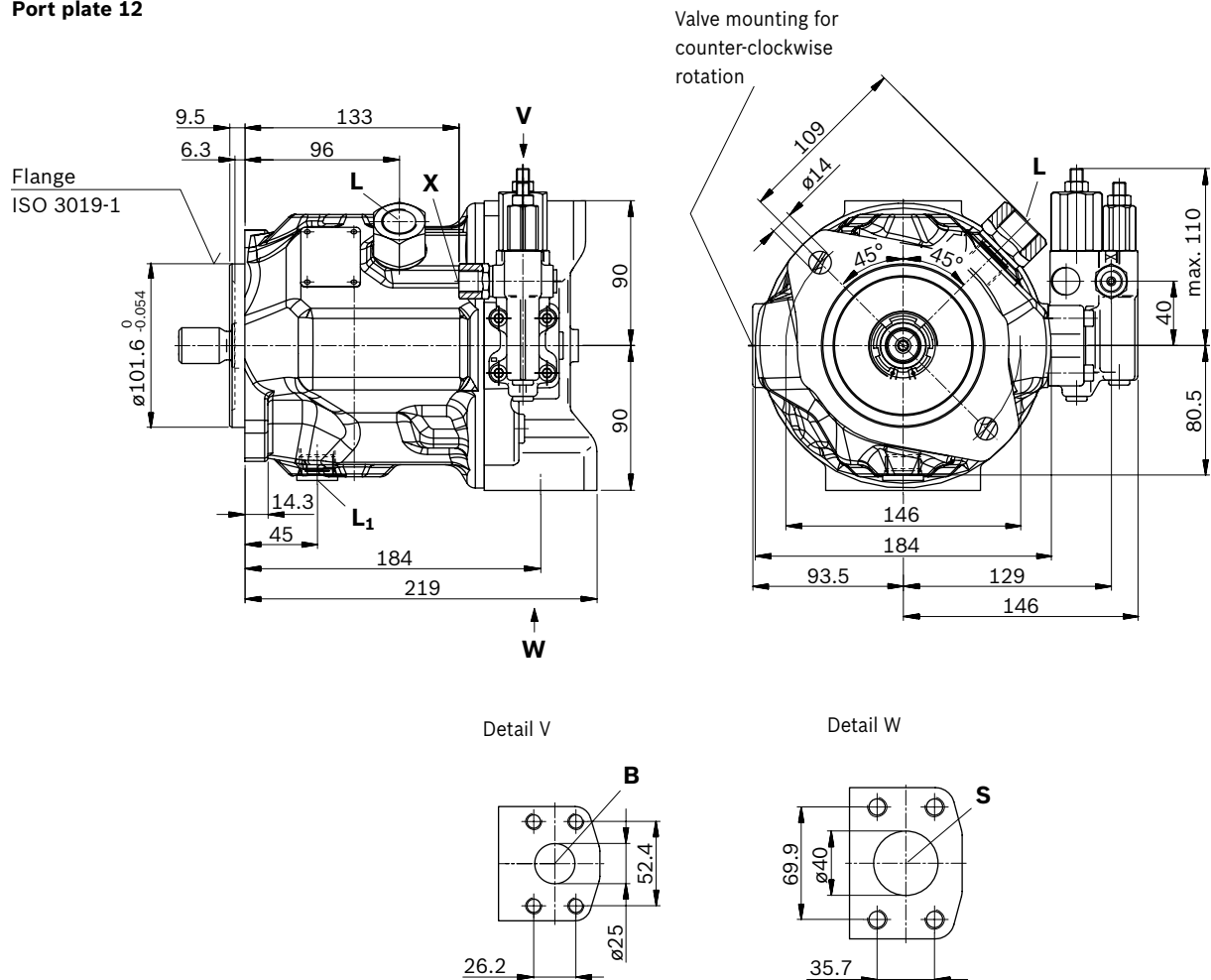
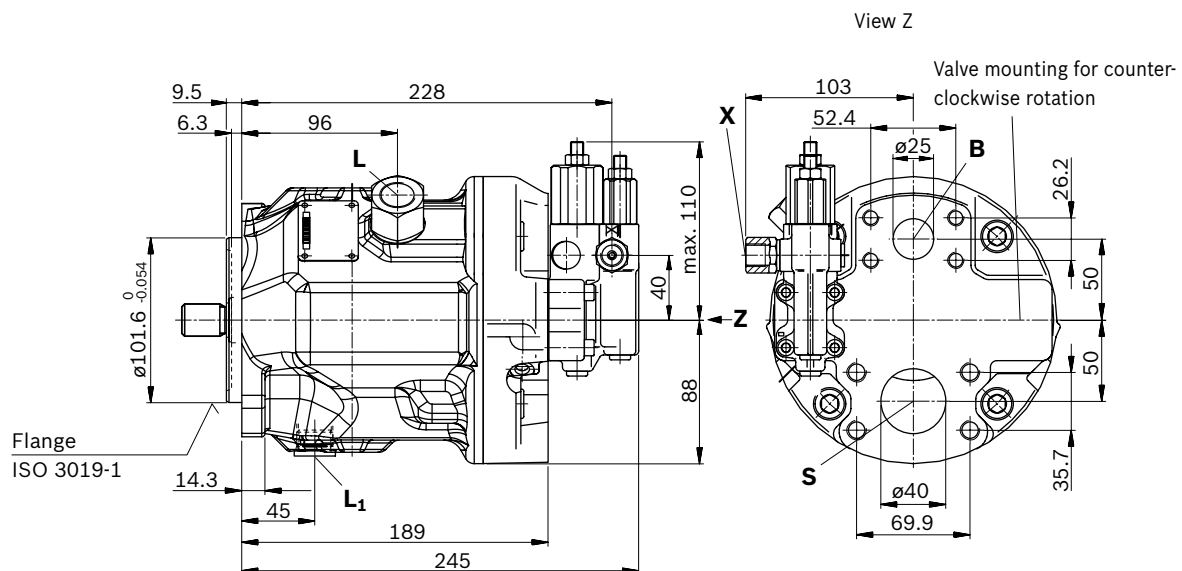
Dimensions, size 45**DFR / DFR1 / DRSC – Pressure and flow control, hydraulic; clockwise rotation, version: Ports metric****▼ Port plate 12****▼ Port plate 11**

Dimensions, size 45

DFR / DFR1 / DRSC – Pressure and flow control, hydraulic; clockwise rotation, version: SAE ports

▼ Port plate 62

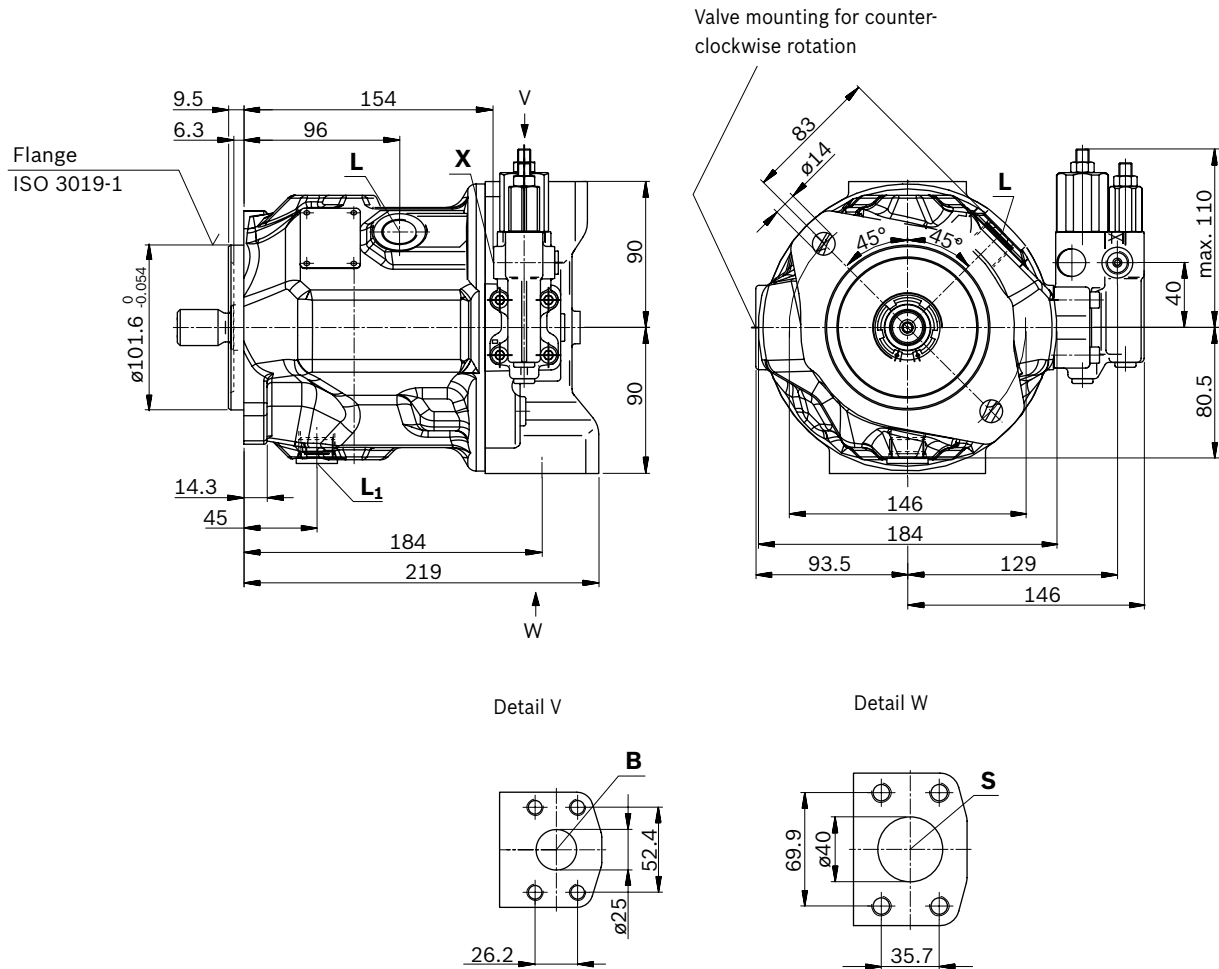

▼ Port plate 61

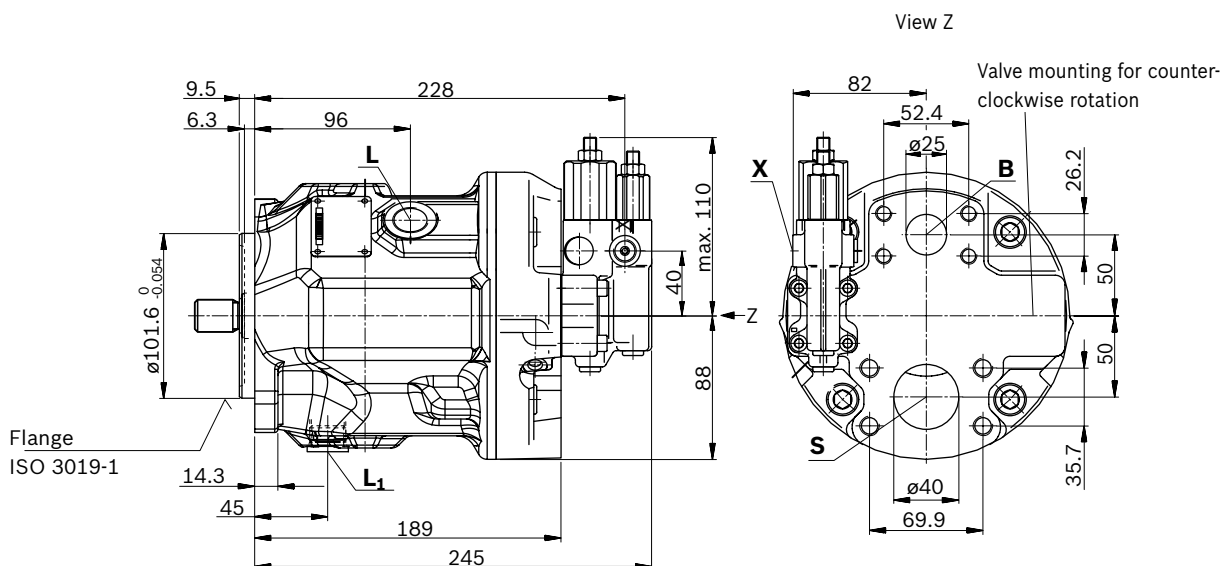

▼ Splined shaft 1 in (SAE J744)

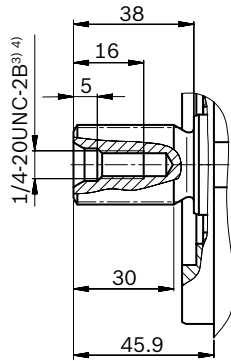
S – 15T 16/32DP¹⁾

▼ Splined shaft 1 in (SAE J744)

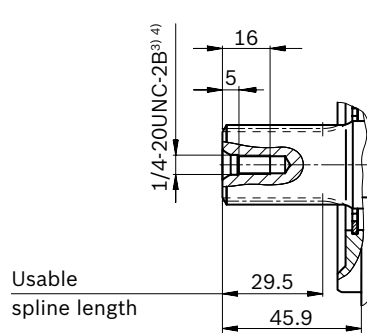
R – 15T 16/32DP¹⁾²⁾

▼ Splined shaft 7/8 in (SAE J744)

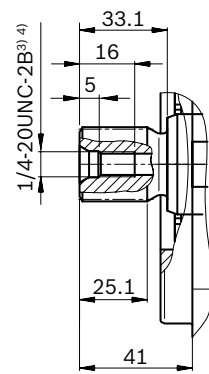
U – 13T 16/32DP¹⁾

▼ Splined shaft 7/8 in (SAE J744)

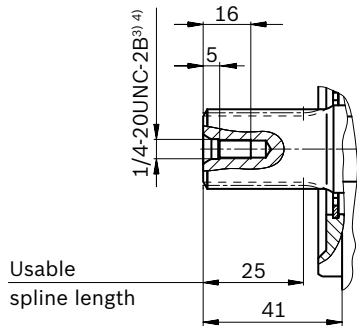
W – 13T 16/32DP¹⁾²⁾

| Ports - version metric port plate 11/12 | | Standard | Size ⁴⁾ | $p_{\max \text{ abs}}$ [bar] ⁵⁾ | State ⁹⁾ |
|---|---|----------------------------------|------------------------------------|--|---------------------|
| B | Working port (standard pressure series) Fastening thread | SAE J518 ⁶⁾ DIN 13 | 1 in M10 × 1.5; 17 deep | 350 | O |
| S | Suction port (standard pressure series) Fastening thread | SAE J518 ⁶⁾ DIN 13 | 1 1/2 in M12 × 1.75; 20 deep | 10 | O |
| L | Drain port | DIN 3852 ⁷⁾ | M22 × 1.5; 14 deep | 2 | O ⁸⁾ |
| L₁ | Drain port | ISO 11926 ⁷⁾ | 7/8-14 UNF-2B; 16 deep | 2 | X ⁸⁾ |
| X | Pilot pressure | DIN 3852 | M14 × 1.5; 12 deep | 350 | O |
| X | Pilot pressure with DG-control | DIN ISO 228 | G1/4 in; 12 deep | 350 | O |
| Ports - version SAE port plate 61/62 | | Standard | Size ⁴⁾ | $p_{\max \text{ abs}}$ [bar] ⁵⁾ | State ⁹⁾ |
| B | Working port (standard pressure series) Fastening thread | SAE J518 ASME B1.1 | 1 in 3/8-16 UNC-2B; 17 deep | 350 | O |
| S | Suction port (standard pressure series) Fastening thread | SAE J518 ASME B1.1 | 1 1/2 in 1/2-13 UNC-2B; 20 deep | 10 | O |
| L | Drain port | ISO 11926 ⁷⁾ | 7/8-14 UNF-2B; 16 deep | 2 | O ⁸⁾ |
| L₁ | Drain port | ISO 11926 ⁷⁾ | 7/8-14 UNF-2B; 16 deep | 2 | X ⁸⁾ |
| X | Pilot pressure | ISO 11926 | 7/16-20 UNF-2B; 11.5 deep | 350 | O |
| X | Pilot pressure with DG-control | DIN ISO 228 | G1/4 in; 12 deep | 350 | O |

- 1) Involute spline according to ANSI B92.1a, 30° pressure angle, flat root, side fit, tolerance class 5
- 2) Splines according to ANSI B92.1a, run out of spline is a deviation from standard.
- 3) Thread according to ASME B1.1
- 4) For notes on tightening torques, see the instruction manual
- 5) Depending on the application, momentary pressure peaks can occur. Keep this in mind when selecting measuring devices and fittings.

- 6) Metric fastening thread is a deviation from standard.
- 7) The countersink can be deeper than as specified in the standard.
- 8) Depending on the installation position, L or L₁ must be connected (also see installation instructions starting on page 56).
- 9) O = Must be connected (plugged when delivered)
X = Plugged (in normal operation)

▼ **DG – Two-point control, direct operated**

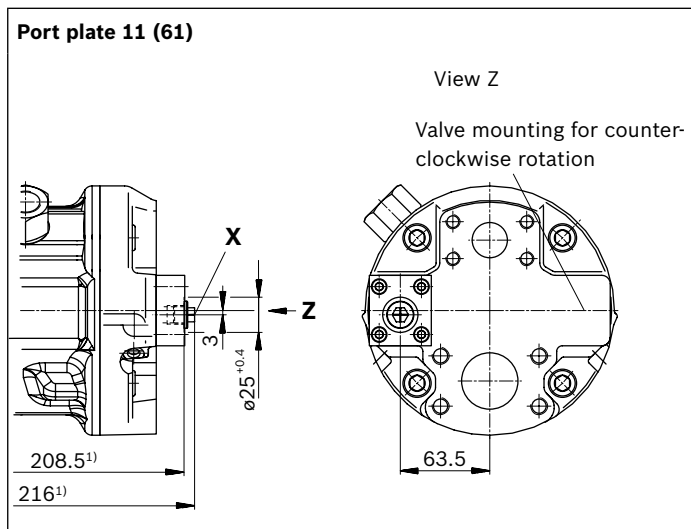

▼ **DG – Two-point control, direct operated**

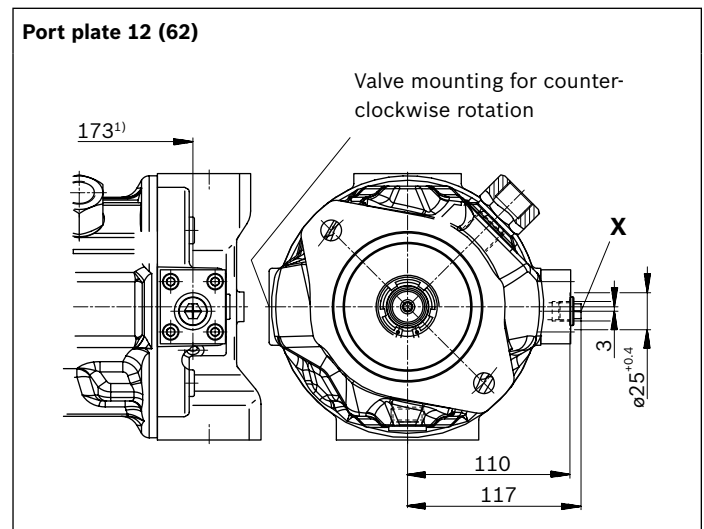

▼ **DR – Pressure controller**

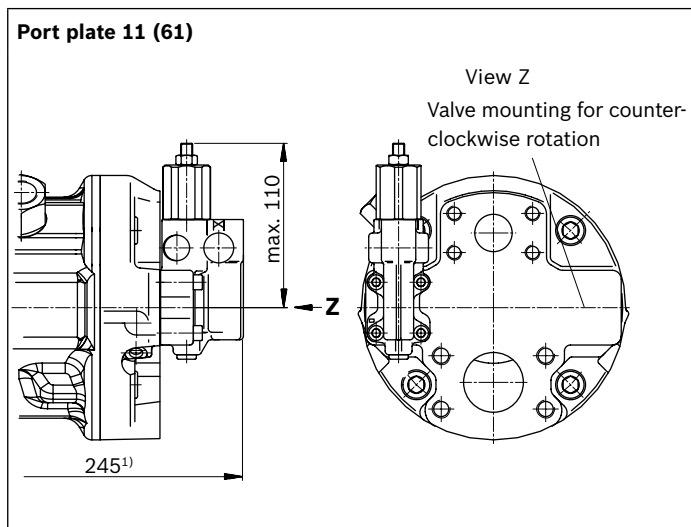

▼ **DR – Pressure controller**

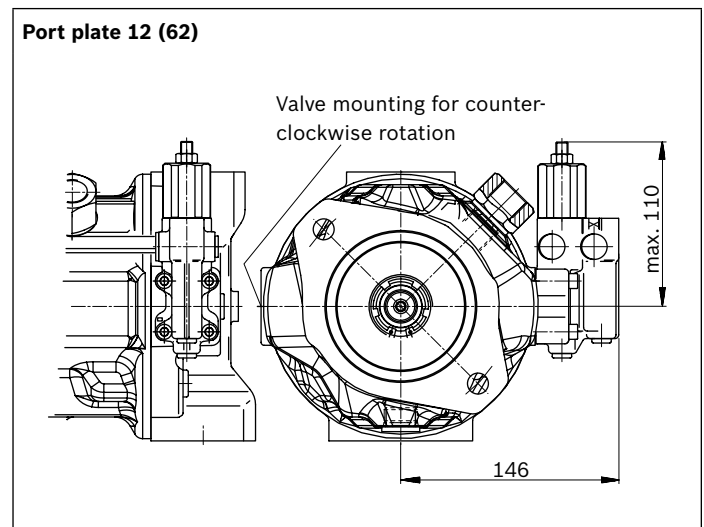

▼ **DRG – Pressure controller, remote controlled**

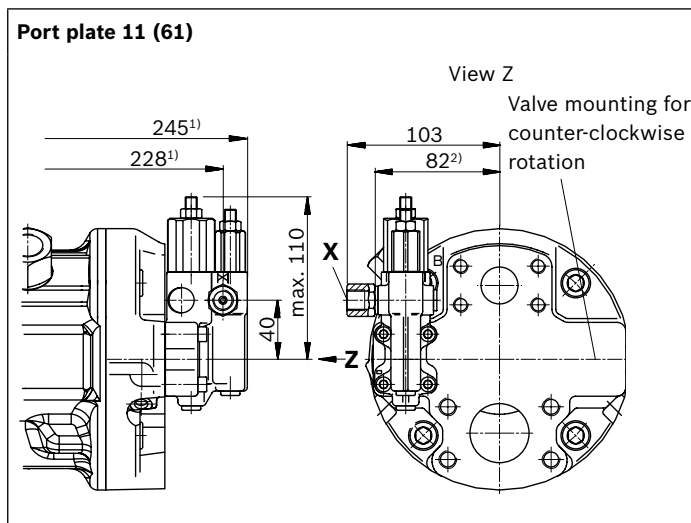

▼ **DRG – Pressure controller, remote controlled**

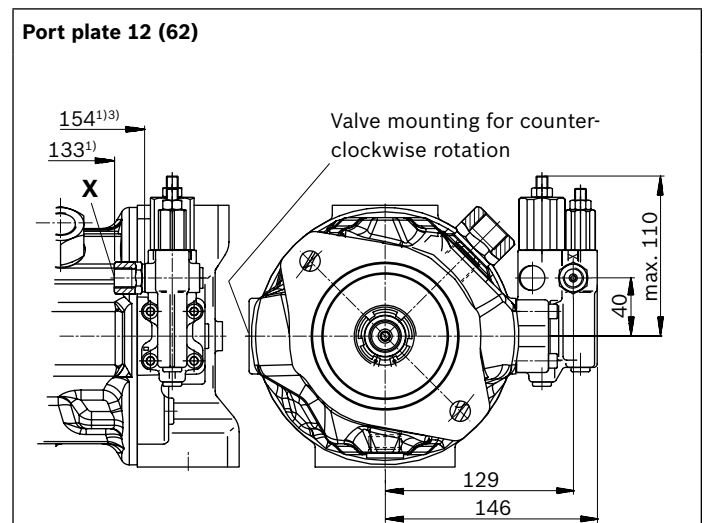

1) To flange surface

2) For version port plate 61

3) For version port plate 62

▼ DFLR – Pressure, flow and power controller

Port plate 11 (61)

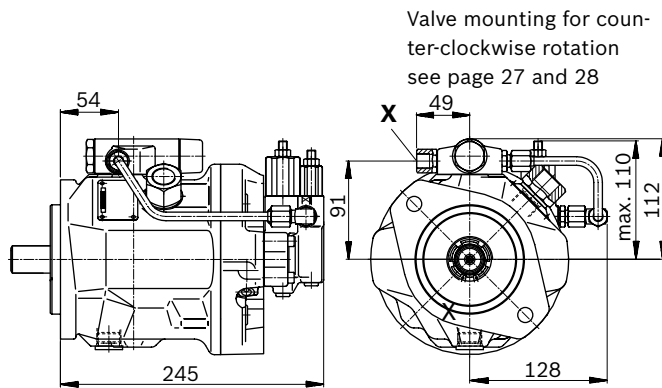

▼ DFLR – Pressure, flow and power controller

Port plate 12 (62)

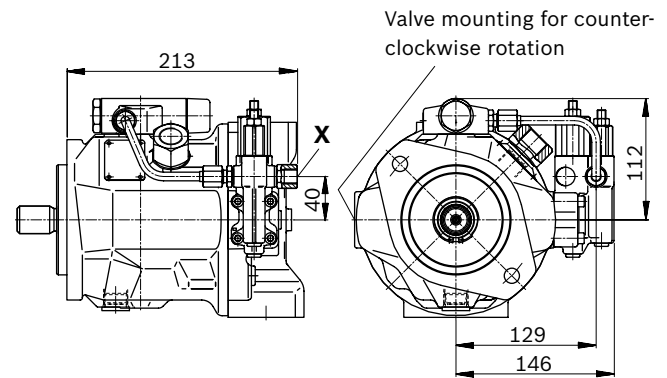

▼ ED7. / ER7. – Electro-hydraulic pressure control

Port plate 11 (61)

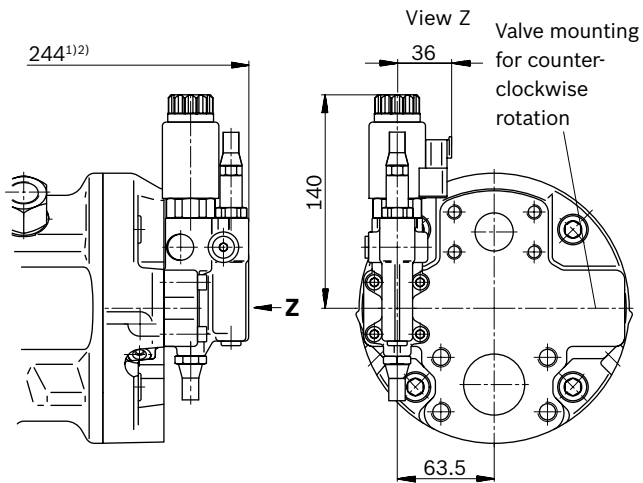

▼ ED7. / ER7. – Electro-hydraulic pressure control

Port plate 12 (62)

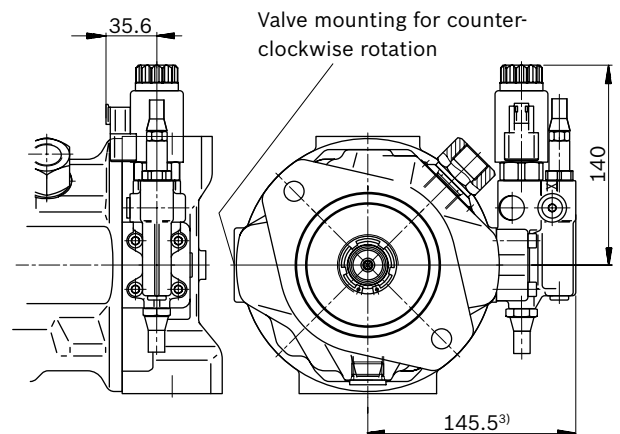

1) To flange surface

2) ER7.: 279 mm if using an intermediate plate pressure controller

3) ER7.: 180.9 mm if using an intermediate plate pressure controller

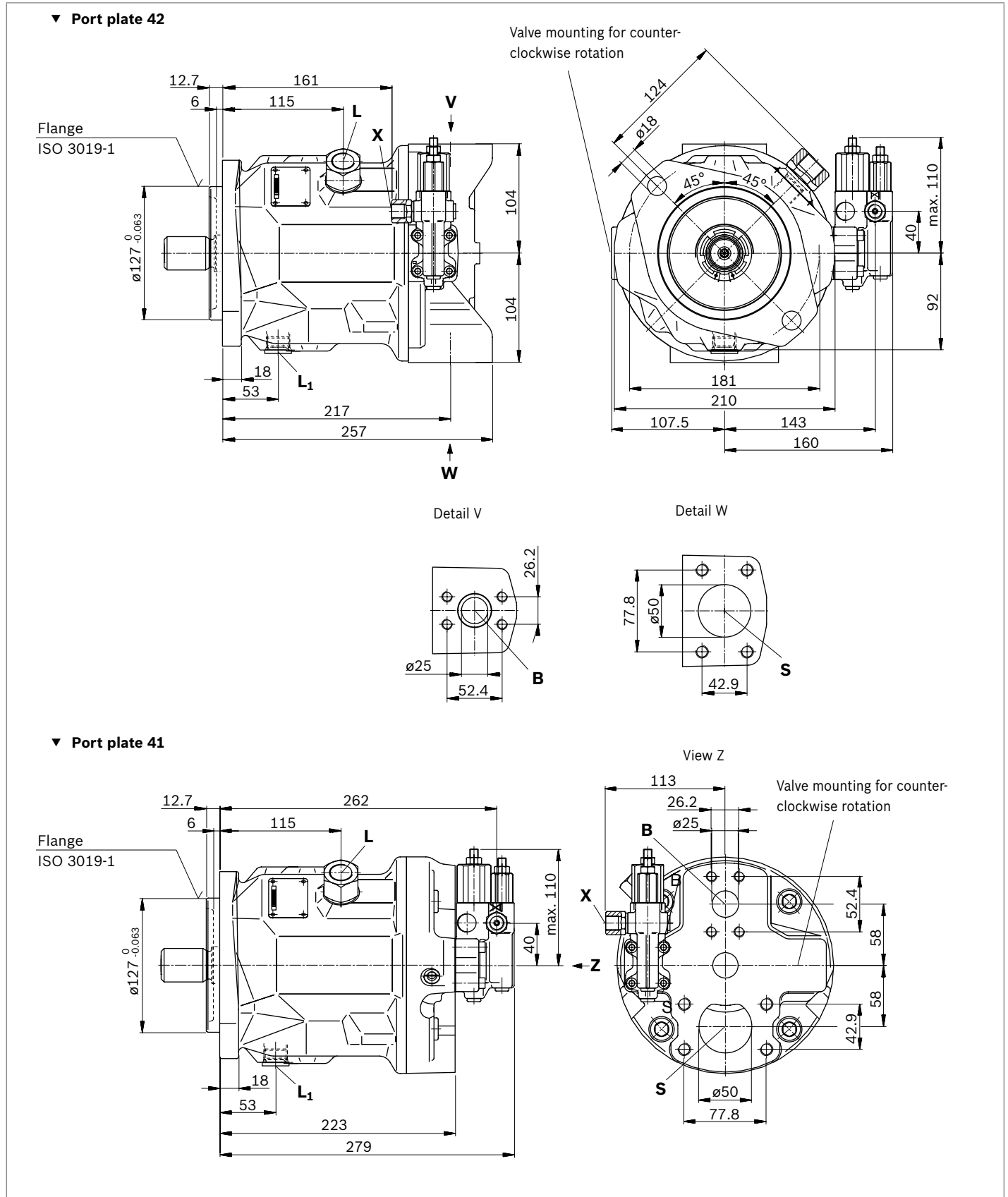

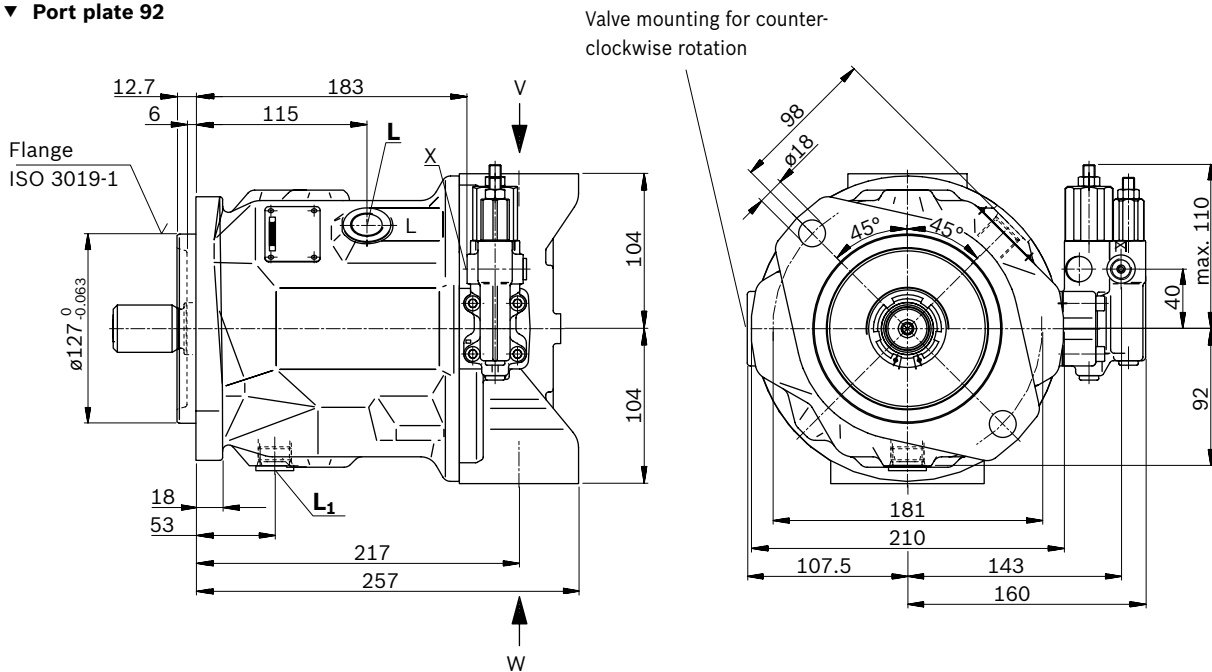
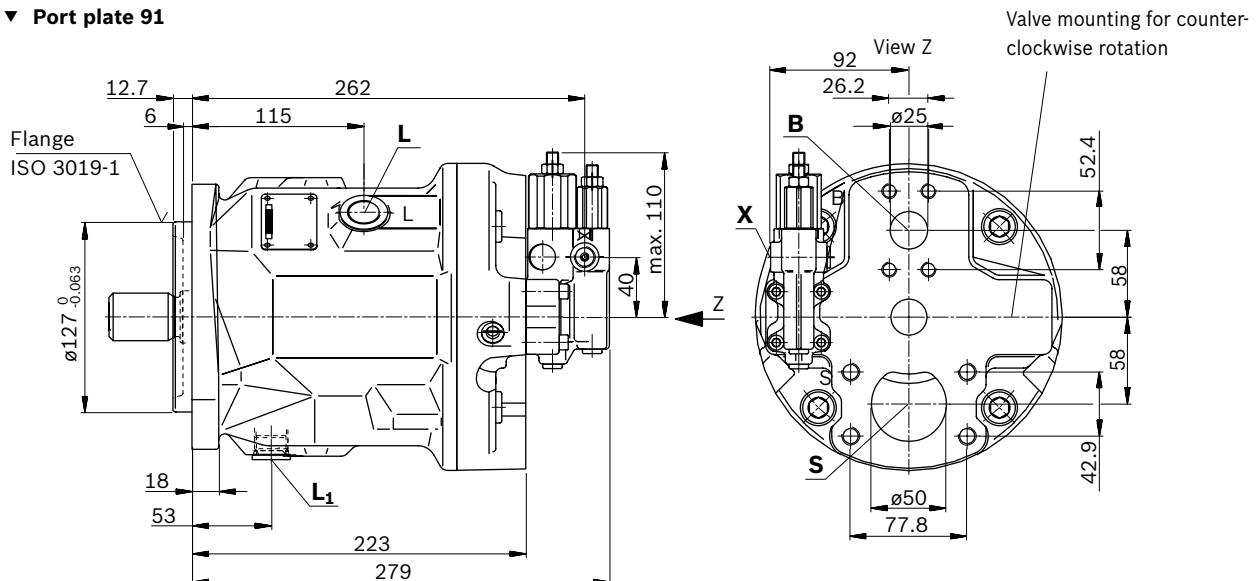
Dimensions sizes 71 and 88**DFR / DFR1 / DRSC – Pressure and flow control, hydraulic; clockwise rotation, version: SAE ports****▼ Port plate 92****▼ Port plate 91**

▼ Splined shaft 1 1/4 in (SAE J744)

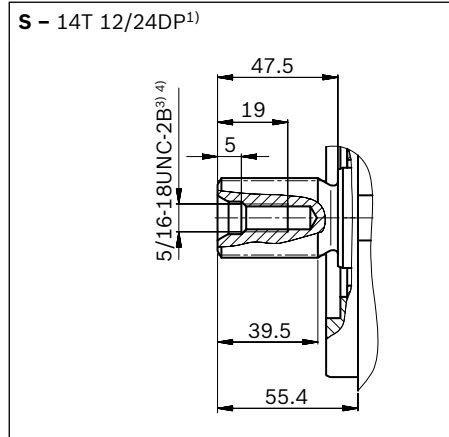

▼ Splined shaft 1 1/4 in (SAE J744)

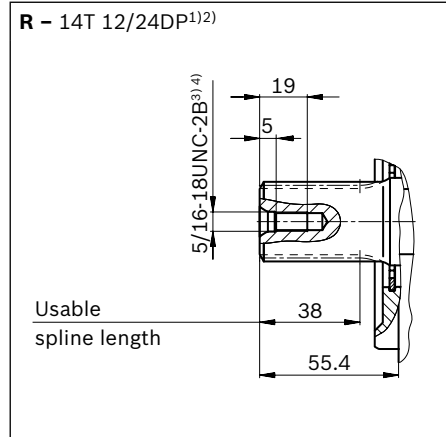

▼ Splined shaft 1 in (SAE J744)

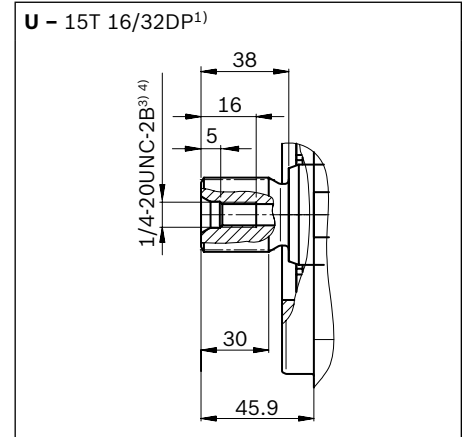

▼ Splined shaft 1 in (SAE J744)

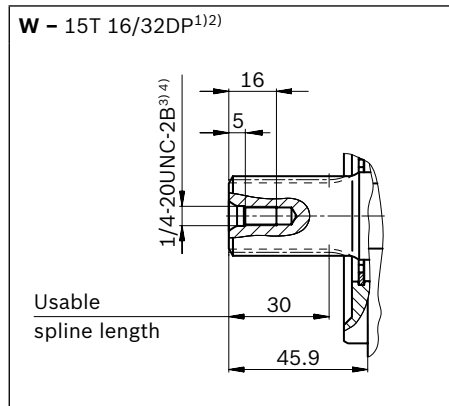

| Ports - version metric port plate 41/42 | | Standard | Size ⁴⁾ | $p_{\max \text{ abs}}$ [bar] ⁵⁾ | State ⁹⁾ |
|---|---|-------------------------|------------------------|--|---------------------|
| B | Working port (standard pressure series) | SAE J518 ⁶⁾ | 1 in | 350 | O |
| | Fastening thread | DIN 13 | M10 × 1.5; 17 deep | | |
| S | Suction port (standard pressure series) | SAE J518 ⁶⁾ | 2 in | 10 | O |
| | Fastening thread | DIN 13 | M12 × 1.75; 20 deep | | |
| L | Drain port | DIN 3852 ⁷⁾ | M22 × 1.5; 14 deep | 2 | O ⁸⁾ |
| L₁ | Drain port | ISO 11926 ⁷⁾ | 7/8-14 UNF-2B; 16 deep | 2 | X ⁸⁾ |
| X | Pilot pressure | DIN 3852 | M14 × 1.5; 12 deep | 350 | O |
| X | Pilot pressure with DG-control | DIN ISO 228 | G1/4 in; 12 deep | 350 | O |

| Ports - version SAE port plate 91/92 | | Standard | Size ⁴⁾ | $p_{\max \text{ abs}}$ [bar] ⁵⁾ | State ⁹⁾ |
|--------------------------------------|---|-------------------------|---------------------------|--|---------------------|
| B | Working port (standard pressure series) | SAE J518 | 1 in | 350 | O |
| | Fastening thread | ASME B1.1 | 3/8-16 UNC-2B; 18 deep | | |
| S | Suction port (standard pressure series) | SAE J518 | 2 in | 10 | O |
| | Fastening thread | ASME B1.1 | 1/2-13UNC-2B; 22 deep | | |
| L | Drain port | ISO 11926 ⁷⁾ | 7/8-14 UNF-2B; 16 deep | 2 | O ⁸⁾ |
| L₁ | Drain port | ISO 11926 ⁷⁾ | 7/8-14 UNF-2B; 16 deep | 2 | X ⁸⁾ |
| X | Pilot pressure | ISO 11926 | 7/16-20 UNF-2B; 11.5 deep | 350 | O |
| X | Pilot pressure with DG-control | DIN ISO 228 | G1/4 in; 12 deep | 350 | O |

- 1) Involute spline according to ANSI B92.1a, 30° pressure angle, flat root, side fit, tolerance class 5
- 2) Splines according to ANSI B92.1a, run out of spline is a deviation from standard.
- 3) Thread according to ASME B1.1
- 4) For notes on tightening torques, see the instruction manual
- 5) Depending on the application, momentary pressure peaks can occur. Keep this in mind when selecting measuring devices and fittings.

- 6) Metric fastening thread is a deviation from standard.
- 7) The countersink can be deeper than as specified in the standard.
- 8) Depending on the installation position, L or L₁ must be connected (also see installation instructions starting on page 56).
- 9) O = Must be connected (plugged when delivered)
X = Plugged (in normal operation)

▼ **DG – Two-point control, direct operated**

Port plate 41 (91)

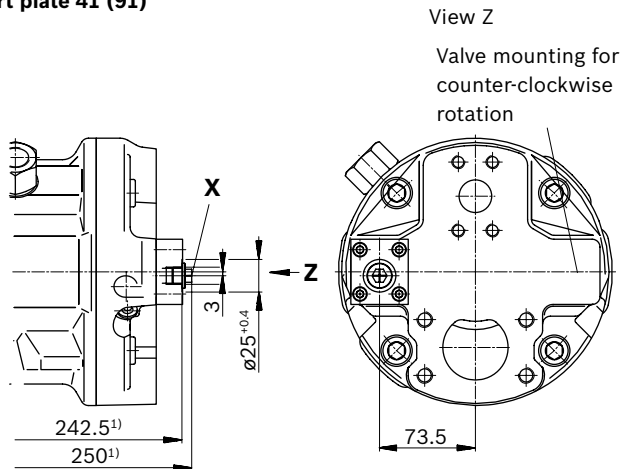

▼ **DG – Two-point control, direct operated**

Port plate 42 (92)

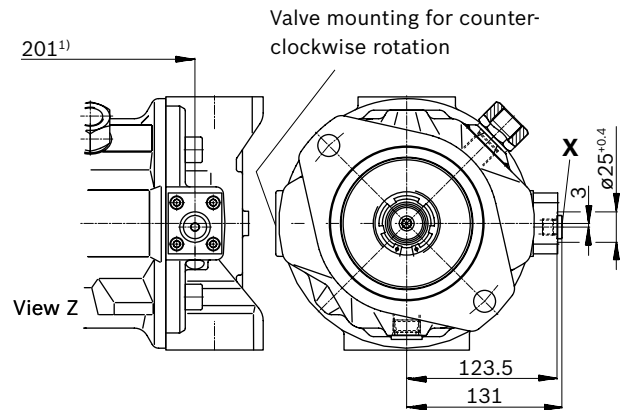

▼ **DR – Pressure controller**

Port plate 41 (91)

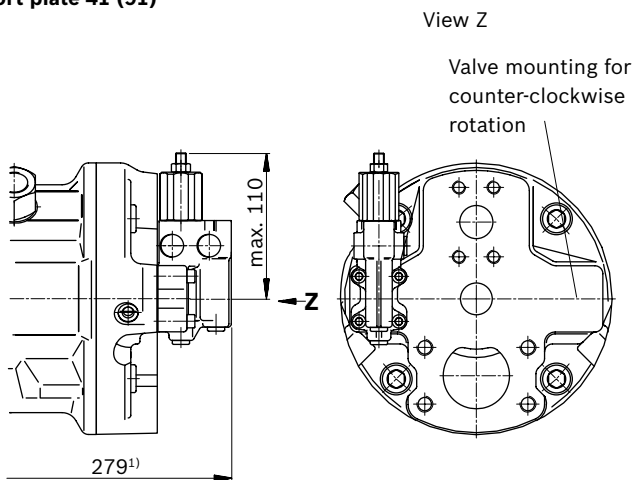

▼ **DR – Pressure controller**

Port plate 42 (92)

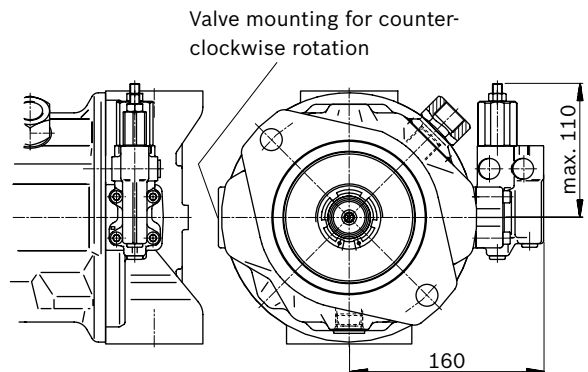

▼ **DRG – Pressure controller, remote controlled**

Port plate 41 (91)

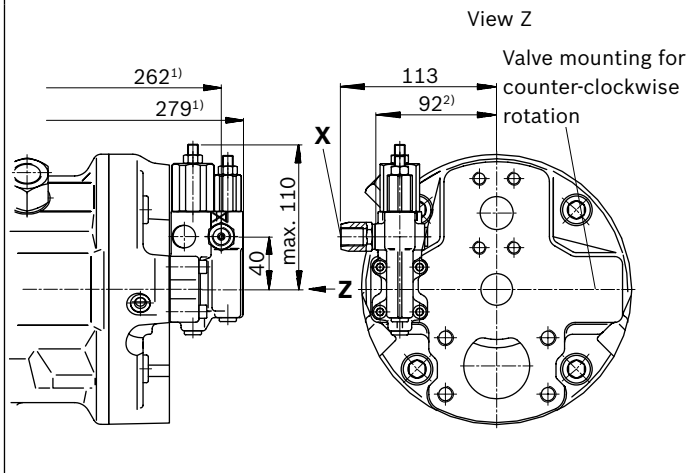

▼ **DRG – Pressure controller, remote controlled**

Port plate 42 (92)

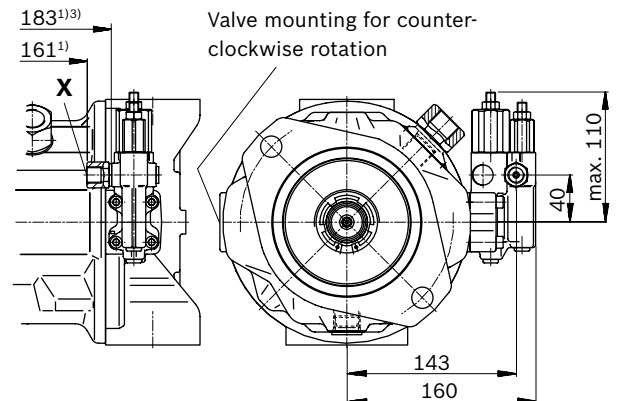

1) To flange surface

2) For version port plate 91

3) For version port plate 92

▼ DFLR – Pressure, flow and power controller

Port plate 41 (91)

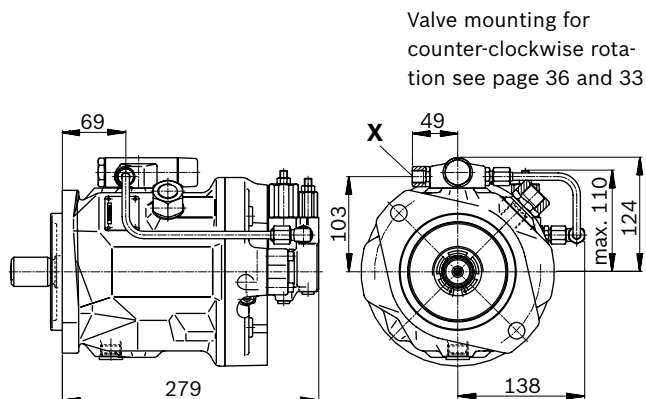

▼ DFLR – Pressure, flow and power controller

Port plate 42 (92)

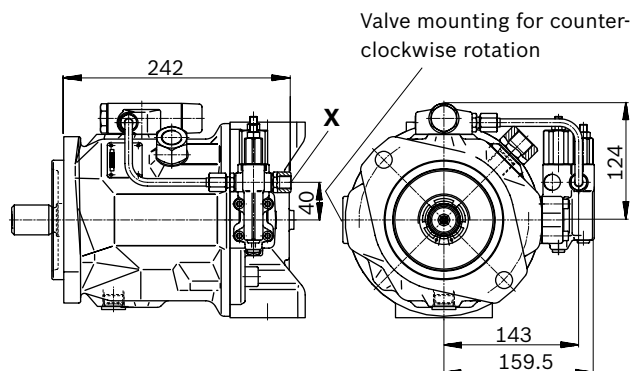

▼ ED7. / ER7. – Electro-hydraulic pressure control

Port plate 41 (91)

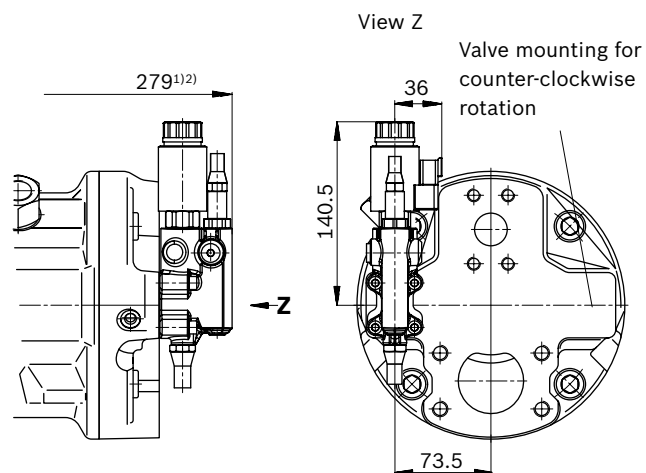

▼ ED7. / ER7. – Electro-hydraulic pressure control

Port plate 42 (92)

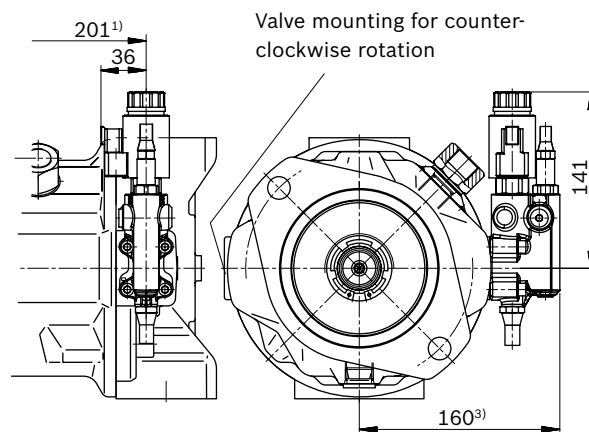

1) To flange surface

2) ER7.: 314 mm if using an intermediate plate pressure controller

3) ER7.: 195 mm if using an intermediate plate pressure controller

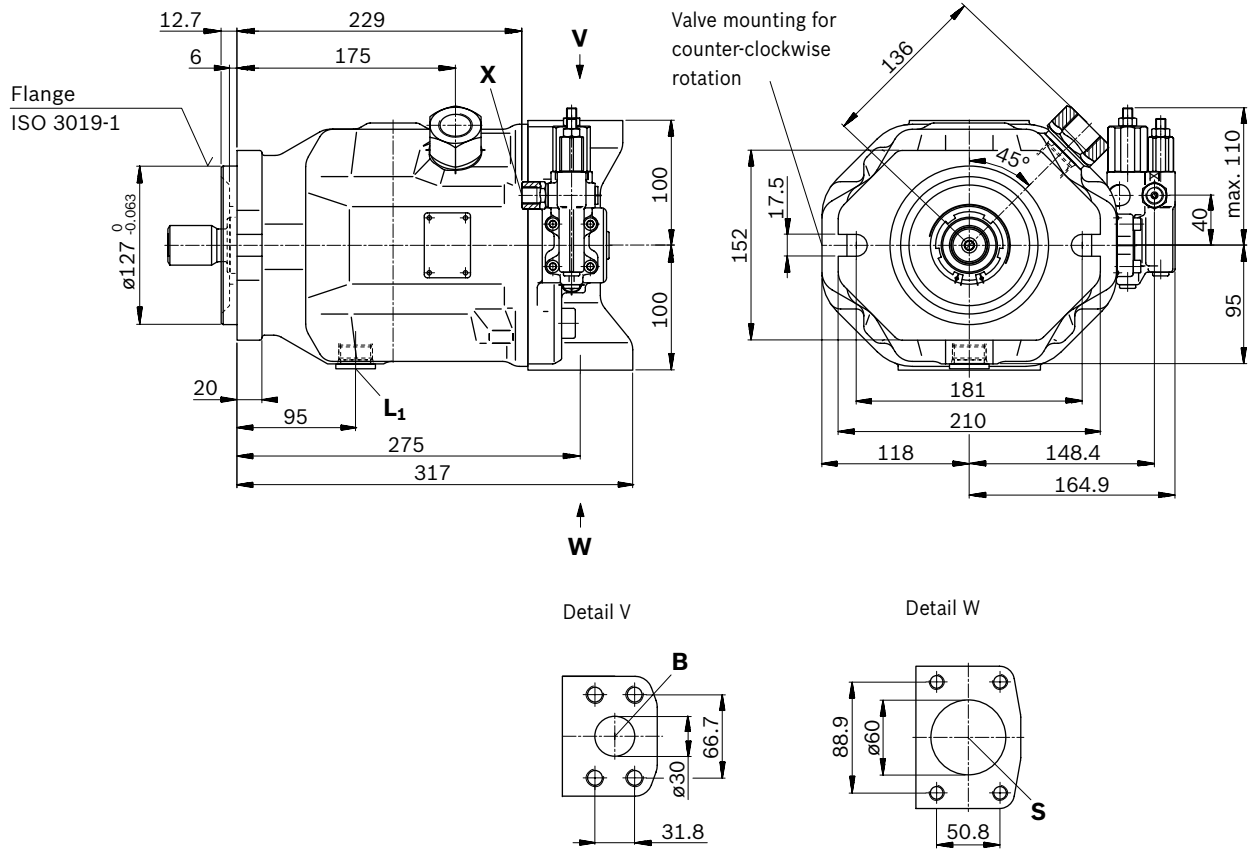
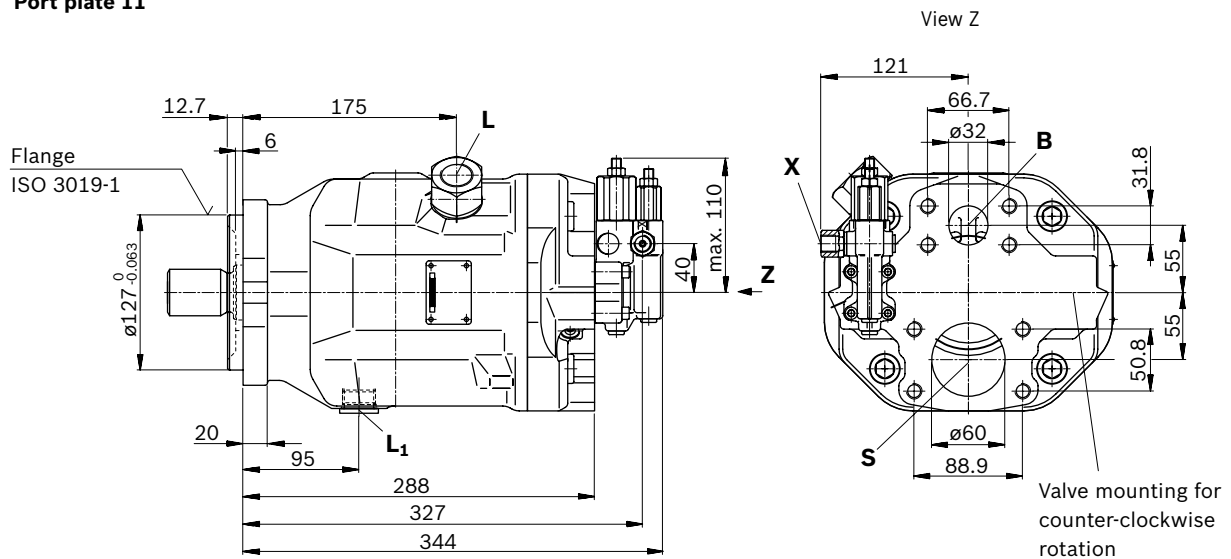
Dimensions, size 100**DFR / DFR1 / DRSC – Pressure and flow control, hydraulic; clockwise rotation, version: Ports metric****▼ Port plate 12****▼ Port plate 11**

Dimensions, size 100

DFR / DFR1 / DRSC – Pressure and flow control, hydraulic; clockwise rotation, version: SAE ports

▼ Port plate 62

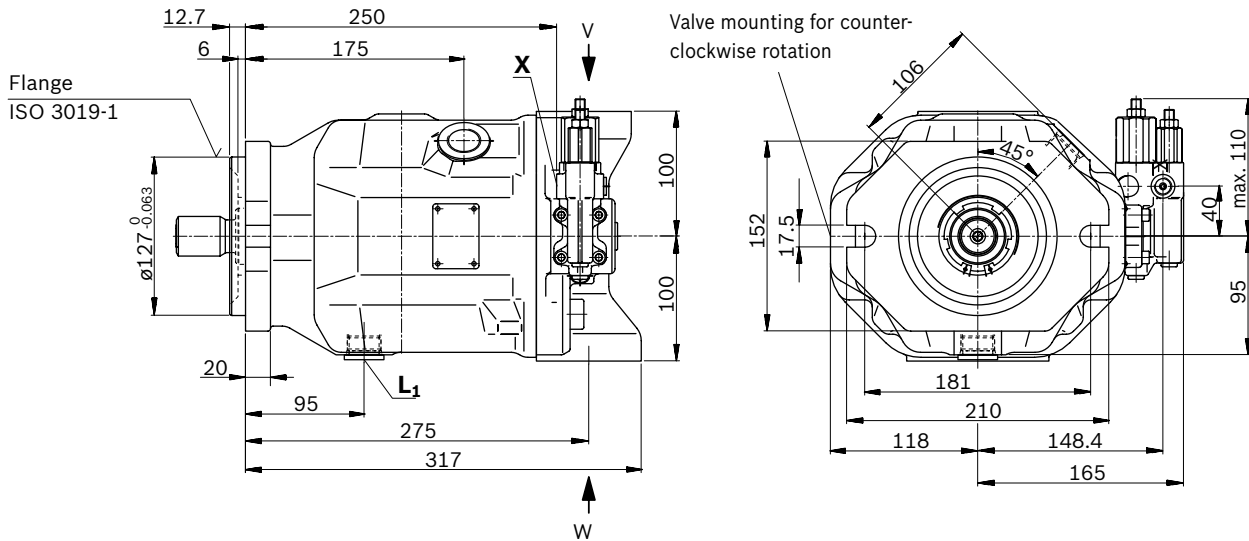

Detail V

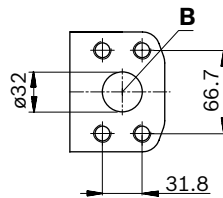

Detail W

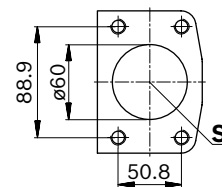

▼ Port plate 61

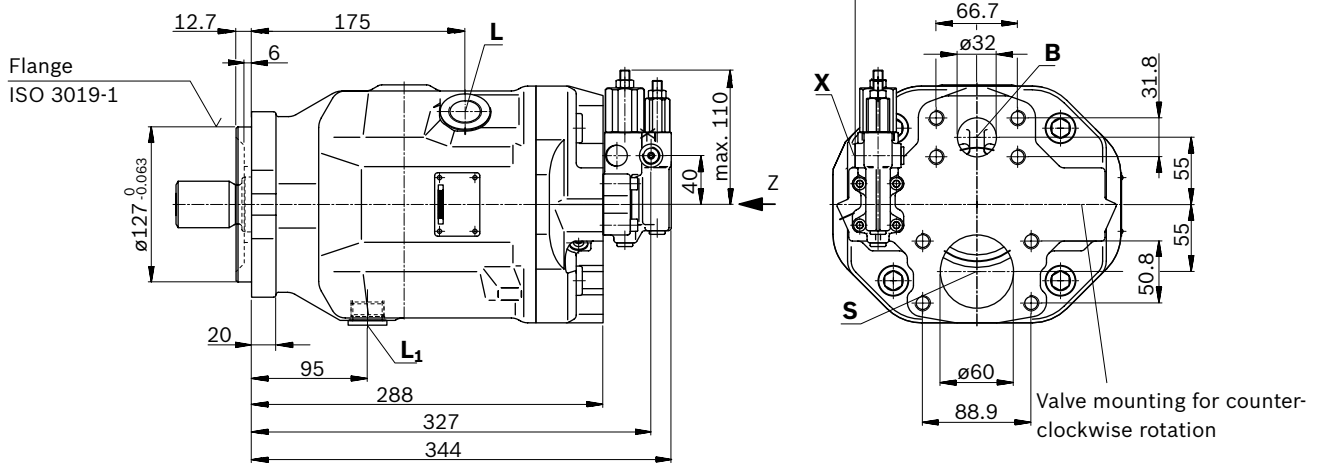

▼ Splined shaft 1 1/2 in (SAE J744)

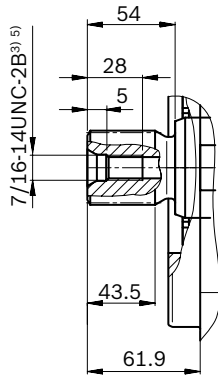
S – 17T 12/24DP¹⁾

▼ Splined shaft 1 1/4 in (SAE J744)

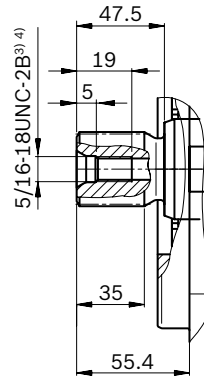
U – 14T 12/24DP¹⁾

▼ Splined shaft 1 1/4 in (SAE J744)

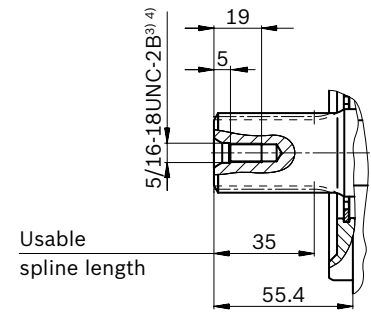
W – 14T 12/24DP¹⁾²⁾

| Ports - version metric port plate 11/12 | | Standard | Size ⁴⁾ | $p_{\max \text{ abs}}$ [bar] ⁵⁾ | State ⁹⁾ |
|---|---|----------------------------------|------------------------------------|--|---------------------|
| B | Working port (high-pressure series) Fastening thread | SAE J518 ⁶⁾ DIN 13 | 1 1/4 in M14 × 2; 19 deep | 350 | O |
| S | Suction port (standard pressure series) Fastening thread | SAE J518 ⁶⁾ DIN 13 | 2 1/2 in M12 × 1.75; 17 deep | 10 | O |
| L | Drain port | DIN 3852 ⁷⁾ | M27 × 2; 16 deep | 2 | O ⁸⁾ |
| L₁ | Drain port | ISO 11926 ⁷⁾ | 1 1/16-12 UNF-2B; 18 deep | 2 | X ⁸⁾ |
| X | Pilot pressure | DIN 3852 | M14 × 1.5; 12 deep | 350 | O |
| X | Pilot pressure with DG-control | DIN ISO 228 | G1/4 in; 12 deep | 350 | O |
| Ports - version SAE port plate 61/62 | | Standard | Size ⁴⁾ | $p_{\max \text{ abs}}$ [bar] ⁵⁾ | State ⁹⁾ |
| B | Working port (high-pressure series) Fastening thread | SAE J518 ASME B1.1 | 1 1/4 in 1/2-13 UNC-2B; 19 deep | 350 | O |
| S | Suction port (standard pressure series) Fastening thread | SAE J518 ASME B1.1 | 2 1/2 in 1/2-13 UNC-2B; 22 deep | 10 | O |
| L | Drain port | ISO 11926 ⁷⁾ | 1 1/16-12 UNF-2B; 18 deep | 2 | O ⁸⁾ |
| L₁ | Drain port | ISO 11926 ⁷⁾ | 1 1/16-12 UNF-2B; 18 deep | 2 | X ⁸⁾ |
| X | Pilot pressure | ISO 11926 | 7/16-20 UNF-2B; 11.5 deep | 350 | O |
| X | Pilot pressure with DG-control | DIN ISO 228 | G1/4 in; 12 deep | 350 | O |

- 1) Involute spline according to ANSI B92.1a, 30° pressure angle, flat root, side fit, tolerance class 5
- 2) Splines according to ANSI B92.1a, run out of spline is a deviation from standard.
- 3) Thread according to ASME B1.1
- 4) For notes on tightening torques, see the instruction manual
- 5) Depending on the application, momentary pressure peaks can occur. Keep this in mind when selecting measuring devices and fittings.

- 6) Metric fastening thread is a deviation from standard.
- 7) The countersink can be deeper than as specified in the standard.
- 8) Depending on the installation position, L or L₁ must be connected (also see installation instructions starting on page 56).
- 9) O = Must be connected (plugged when delivered)
X = Plugged (in normal operation)

▼ **DG – Two-point control, direct operated**

Port plate 11 (61)

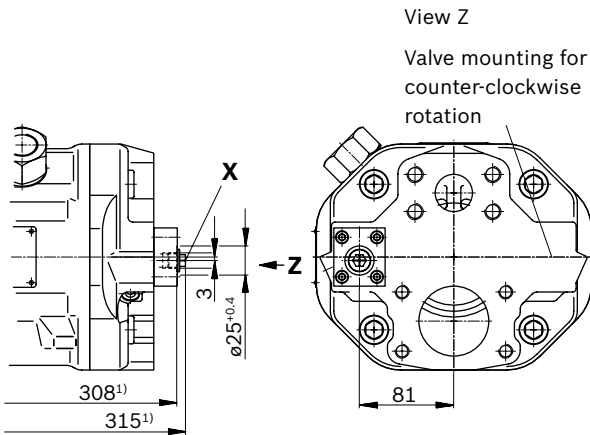

▼ **DG – Two-point control, direct operated**

Port plate 12 (62)

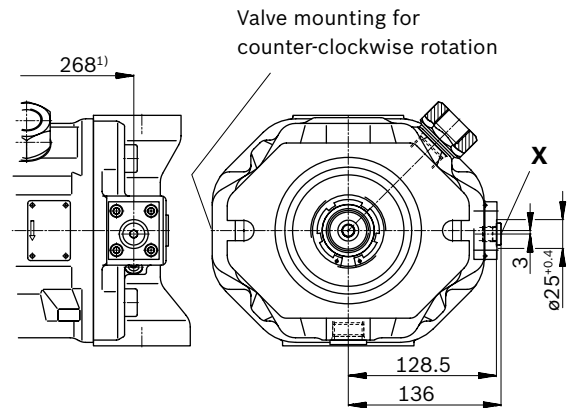

▼ **DR – Pressure controller**

Port plate 11 (61)

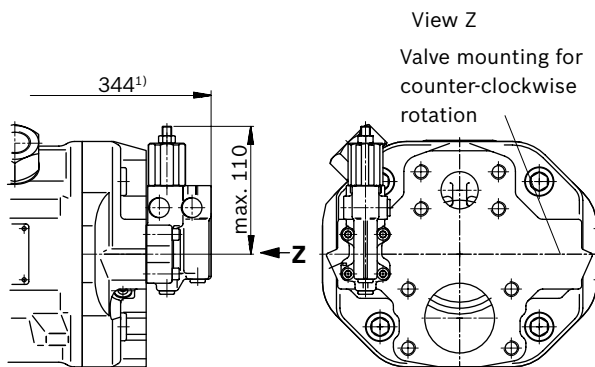

▼ **DR – Pressure controller**

Port plate 12 (62)

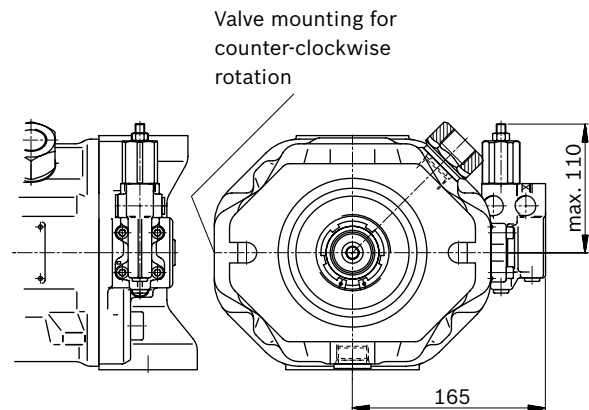

▼ **DRG – Pressure controller, remote controlled**

Port plate 11 (61)

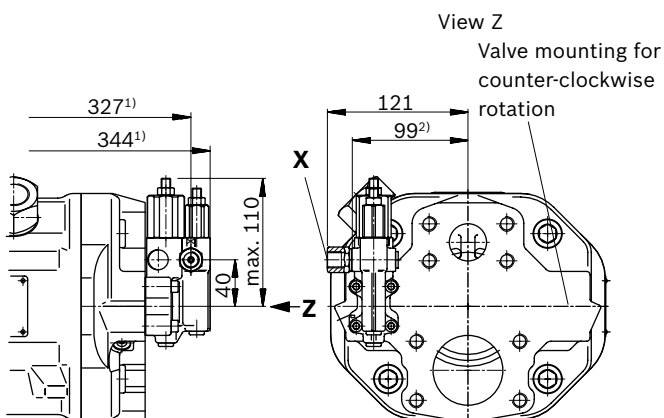

▼ **DRG – Pressure controller, remote controlled**

Port plate 12 (62)

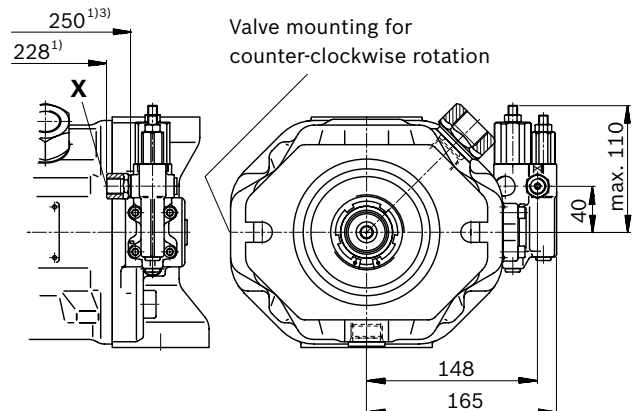

1) To flange surface
2) For version port plate 61

3) For version port plate 62

▼ DFLR – Pressure, flow and power controller

Port plate 11 (61)

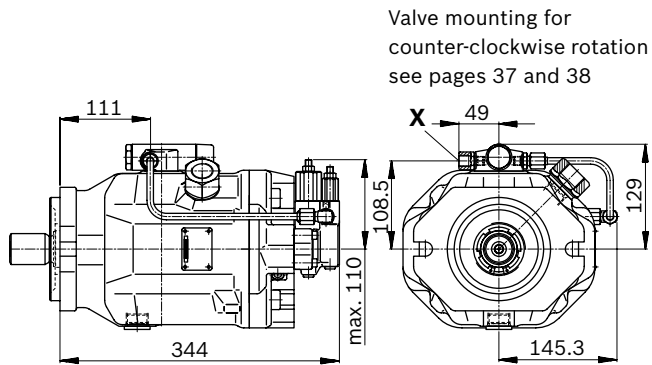

▼ DFLR – Pressure, flow and power controller

Port plate 12 (62)

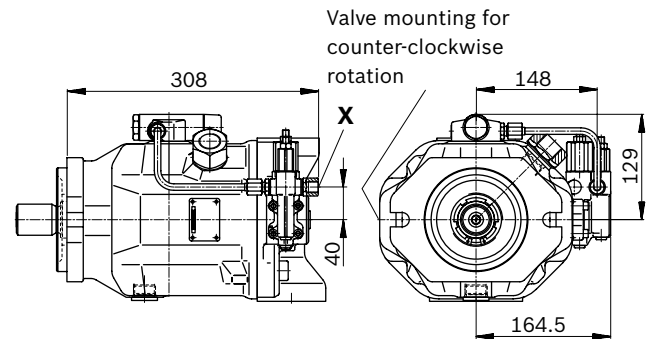

▼ **ED7. / ER7. – Electro-hydraulic pressure control**

Port plate 11 (61)

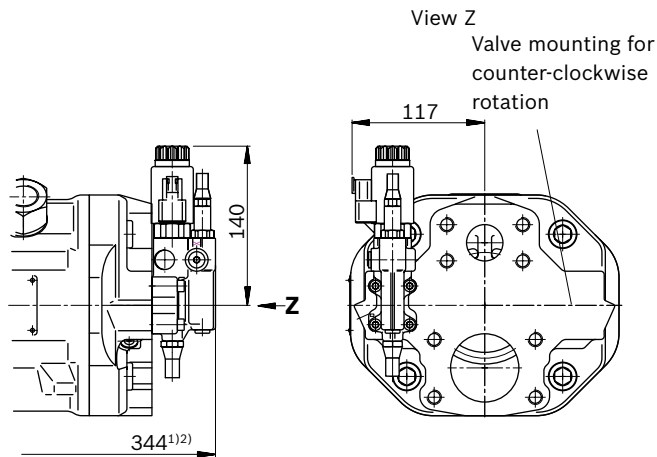

▼ ED7. / ER7. – Electro-hydraulic pressure control

Port plate 12 (62)

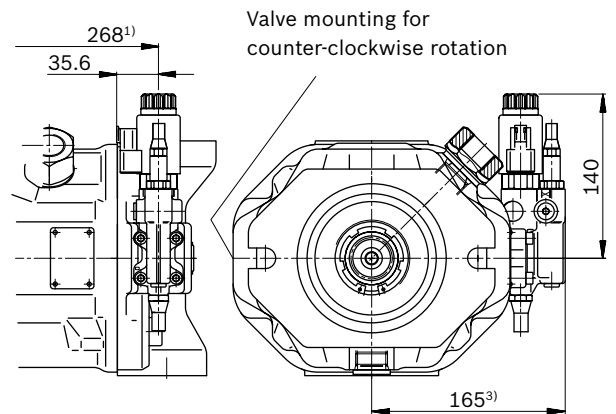

1) To flange surface

2) ER7.: 379 mm if using an intermediate plate pressure controller

3) ER7.: 200 mm if using an intermediate plate pressure controller

Dimensions, size 140

DFR / DFR1 / DRSC – Pressure and flow control, hydraulic, clockwise rotation, mounting flange D, version metric

▼ Port plate 12

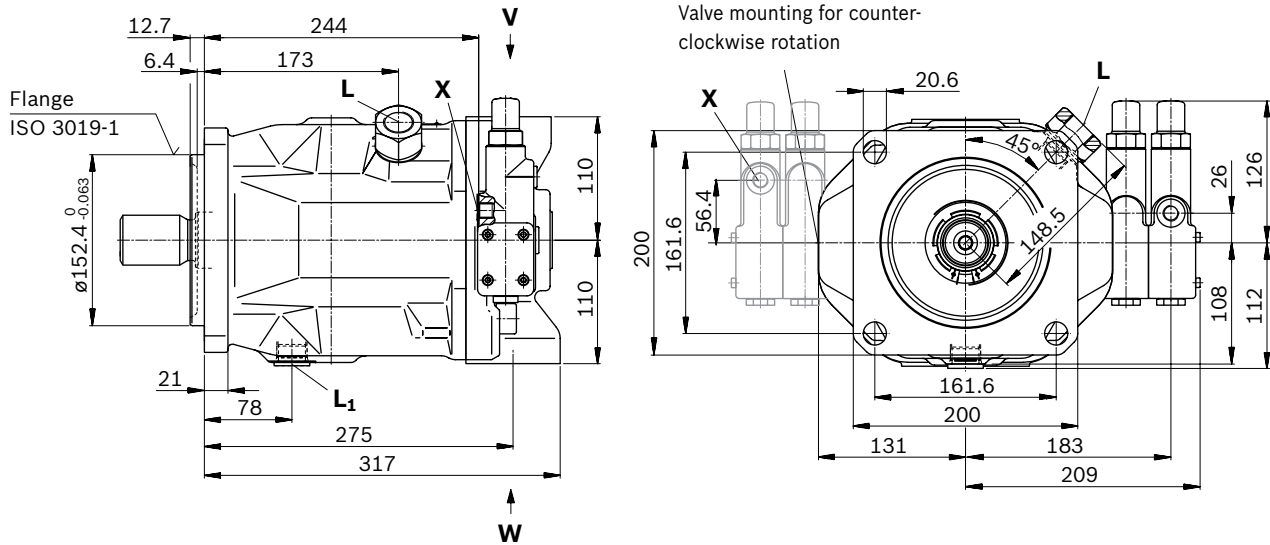

▼ Port plate 11

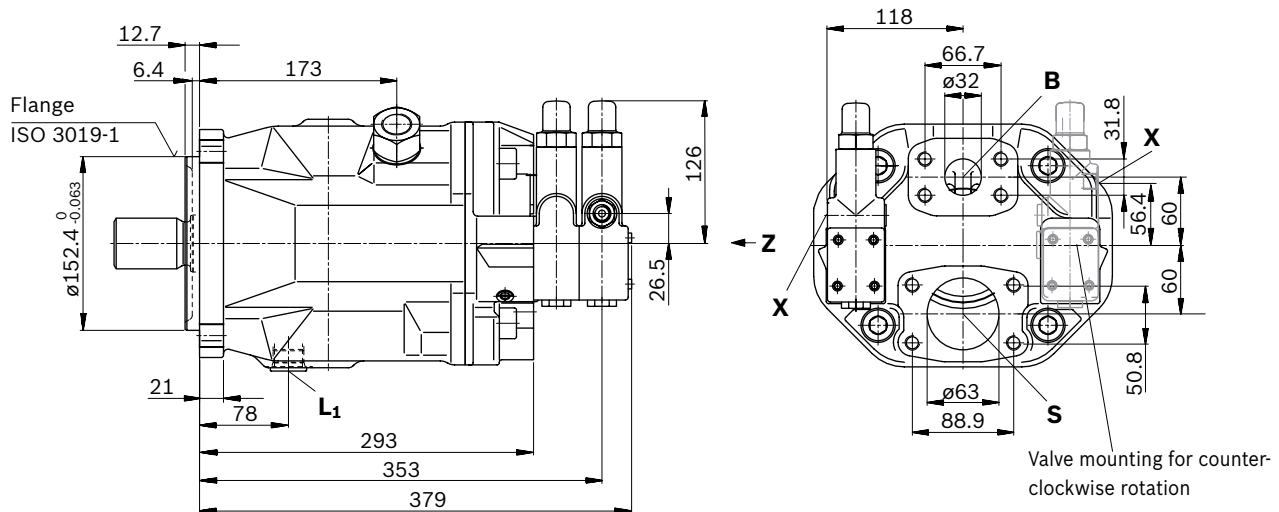

DFR / DFR1 / DRSC – Pressure and flow control, hydraulic, clockwise rotation, mounting flange D, version SAE

▼ **Port plate 62**

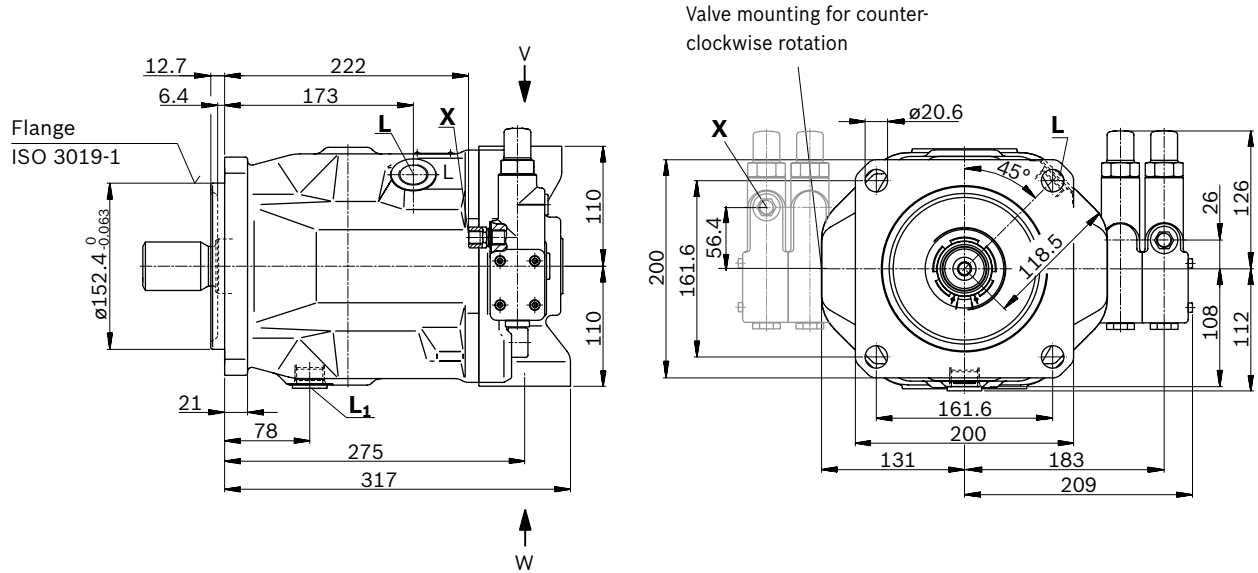

Detail V

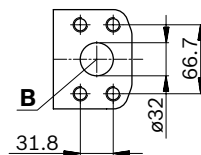

Detail W

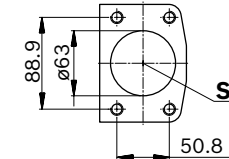

▼ **Port plate 61**

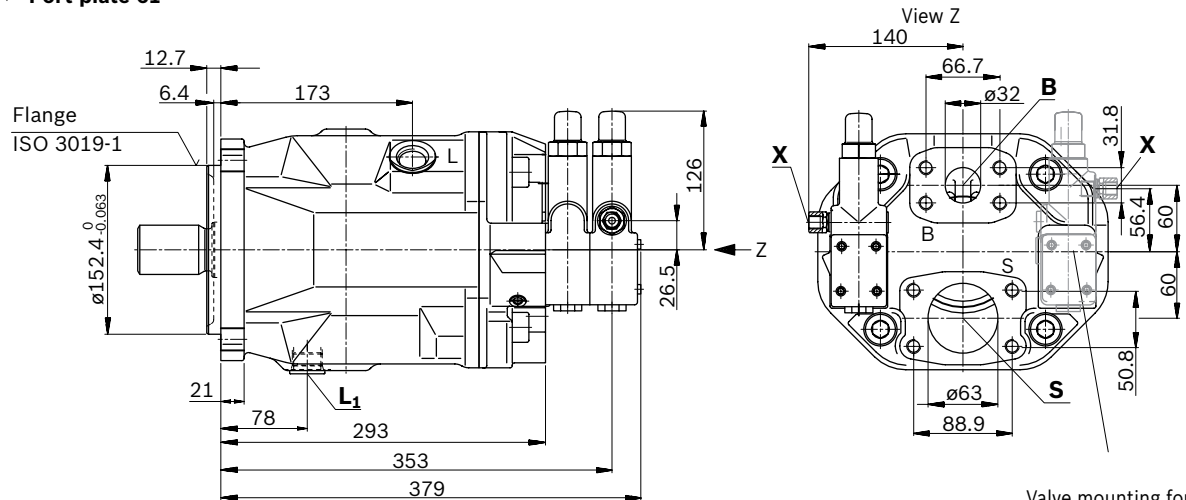

Valve mounting for counter-clockwise rotation

DFR / DFR1 / DRSC – Pressure and flow control, hydraulic, clockwise rotation, mounting flange C, version metric

▼ **Port plate 12**

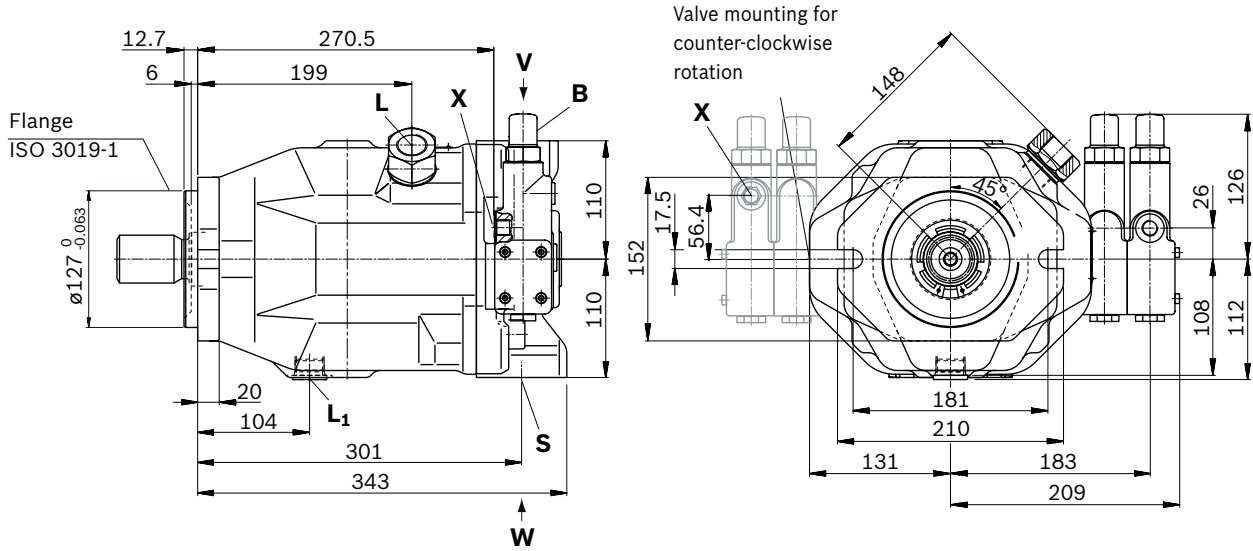

Detail V

Detail W

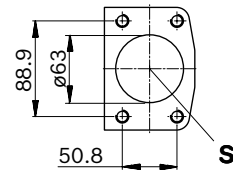
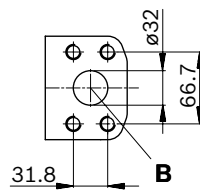

▼ **Port plate 11**

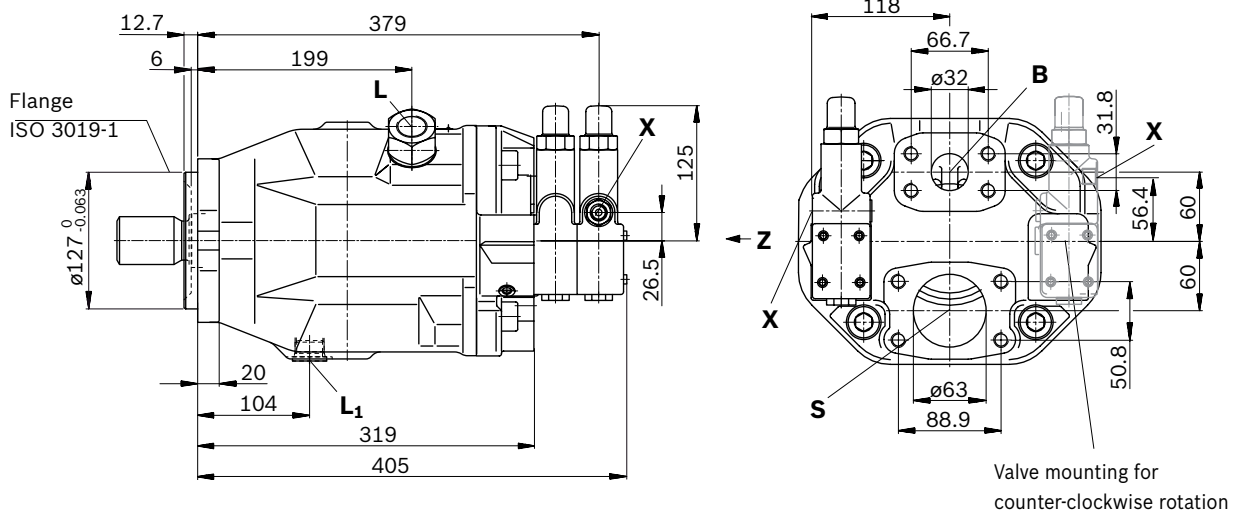

View Z

Valve mounting for counter-clockwise rotation

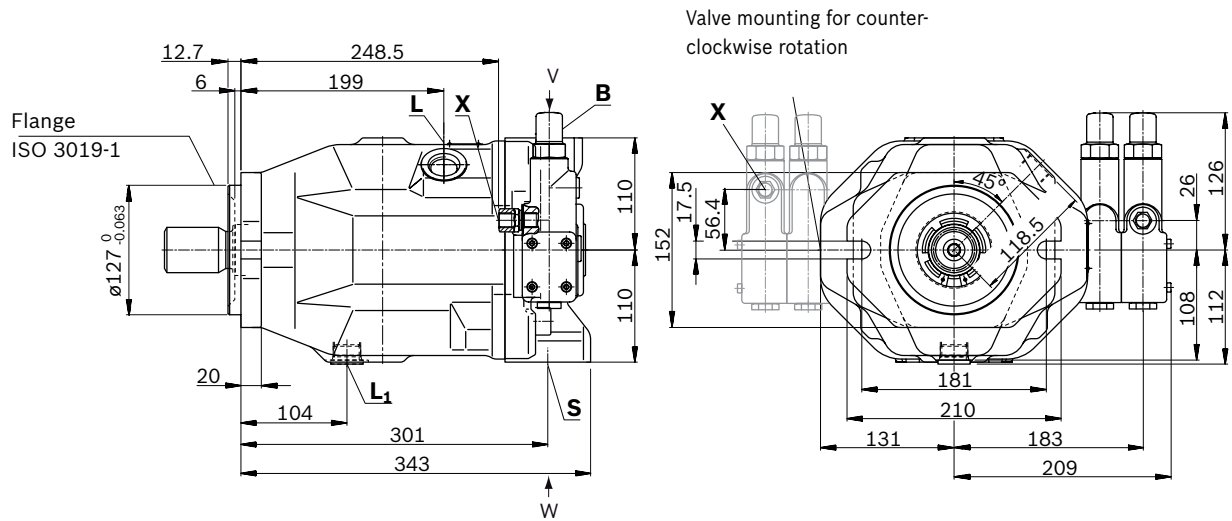
DFR / DFR1 / DRSC – Pressure and flow control, hydraulic, clockwise rotation, mounting flange C, version SAE▼ **Port plate 62**

Detail V

Detail W

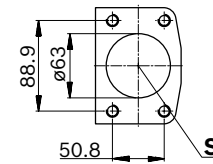
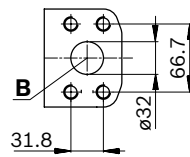
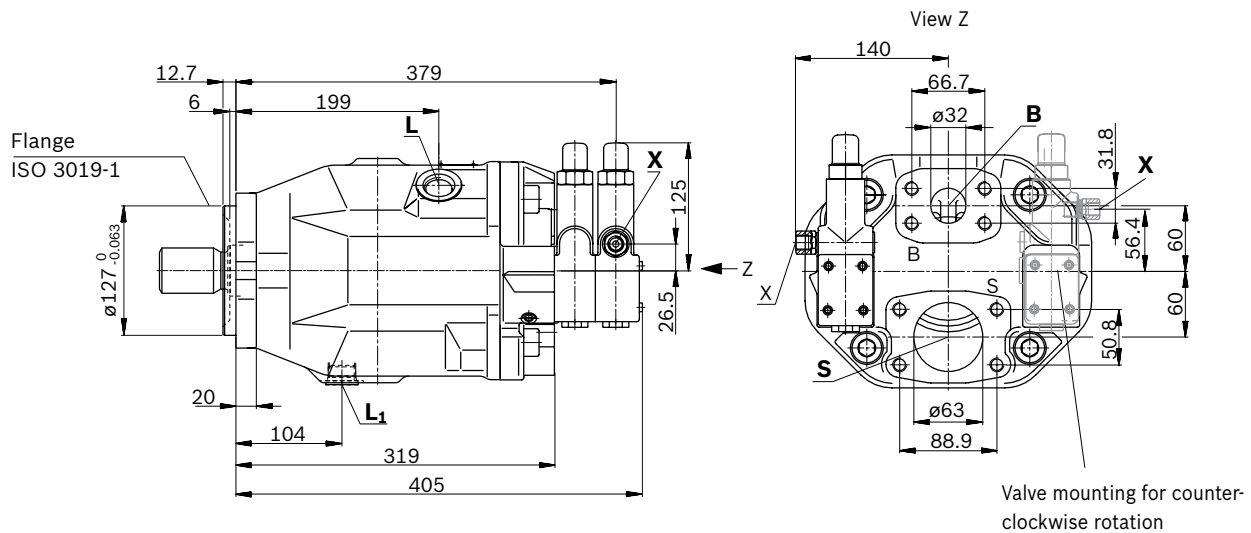
▼ **Port plate 61**

View Z

Valve mounting for counter-clockwise rotation

▼ Splined shaft 1 3/4 in (SAE J744)

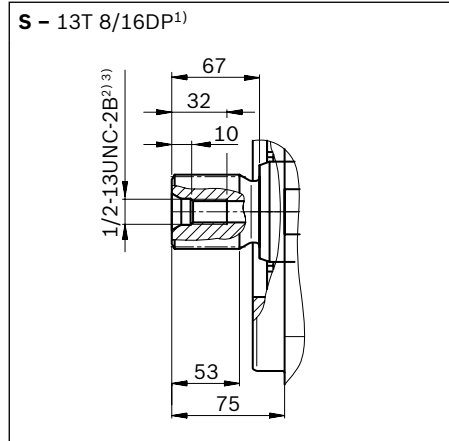

▼ Splined shaft 1 1/2 in (SAE J744)

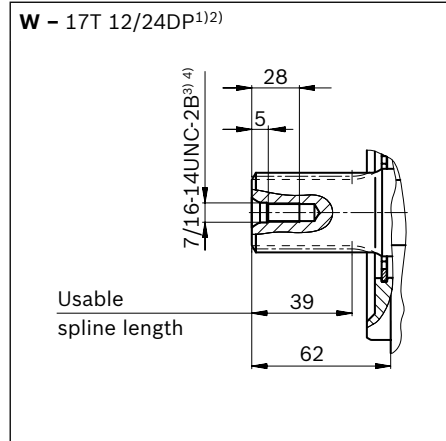

| Ports - version metric port plate 11/12 | | Standard | Size ³⁾ | $p_{\max \text{ abs}}$ [bar] ⁴⁾ | State ⁸⁾ |
|---|---|----------------------------------|---------------------------------|--|---------------------|
| B | Working port (high-pressure series) Fastening thread | SAE J518 ⁵⁾ DIN 13 | 1 1/4 in M14 × 2; 19 deep | 350 | O |
| S | Suction port (standard pressure series) Fastening thread | SAE J518 ⁵⁾ DIN 13 | 2 1/2 in M12 × 1.75; 17 deep | 10 | O |
| L | Drain port | DIN 3852 ⁶⁾ | M27 × 2; 16 deep | 2 | O ⁷⁾ |
| L₁ | Drain port | ISO 11926 ⁶⁾ | 1 1/16-12 UNF-2B; 18 deep | 2 | X ⁷⁾ |
| X | Pilot pressure | DIN 3852 ⁶⁾ | M14 × 1.5; 12 deep | 350 | O |
| X | Pilot pressure with DG-control | DIN 3852 | M14 × 1.5; 12 deep | 350 | O |
| M_H | High pressure measurement (only with control DG) | DIN 3852 | M14 × 1.5; 12 deep | 350 | X |

| Ports - version SAE port plate 61/62 | | Standard | Size ³⁾ | $p_{\max \text{ abs}}$ [bar] ⁴⁾ | State ⁸⁾ |
|--------------------------------------|---|-------------------------|------------------------------------|--|---------------------|
| B | Working port (high-pressure series) Fastening thread | SAE J518 ASME B1.1 | 1 1/4 in 1/2-13 UNC-2B; 24 deep | 350 | O |
| S | Suction port (standard pressure series) Fastening thread | SAE J518 ASME B1.1 | 2 1/2 in 1/2-13 UNC-2B; 24 deep | 10 | O |
| L | Drain port | ISO 11926 ⁶⁾ | 1 1/16-12 UNF-2B; 18 deep | 2 | O ⁷⁾ |
| L₁ | Drain port | ISO 11926 ⁶⁾ | 1 1/16-12 UNF-2B; 18 deep | 2 | X ⁷⁾ |
| X | Pilot pressure | ISO 11926 | 9/16-18 UNF-2B; 13 deep | 350 | O |
| X | Pilot pressure with DG-control | DIN 3852 | M14 × 1.5; 12 deep | 350 | O |
| M_H | High pressure measurement (only with control DG) | DIN 3852 | M14 × 1.5; 12 deep | 350 | X |

1) Involute spline according to ANSI B92.1a, 30° pressure angle, flat root, side fit, tolerance class 5
2) Thread according to ASME B1.1
3) For notes on tightening torques, see the instruction manual
4) Depending on the application, momentary pressure peaks can occur. Keep this in mind when selecting measuring devices and fittings.

5) Metric fastening thread is a deviation from standard.
6) The countersink can be deeper than as specified in the standard.
7) Depending on the installation position, L or L₁ must be connected (also see installation instructions starting on page 56).
8) O = Must be connected (plugged when delivered)
X = Plugged (in normal operation)

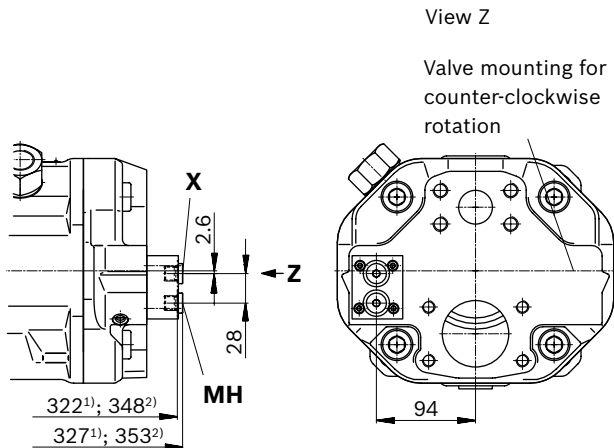
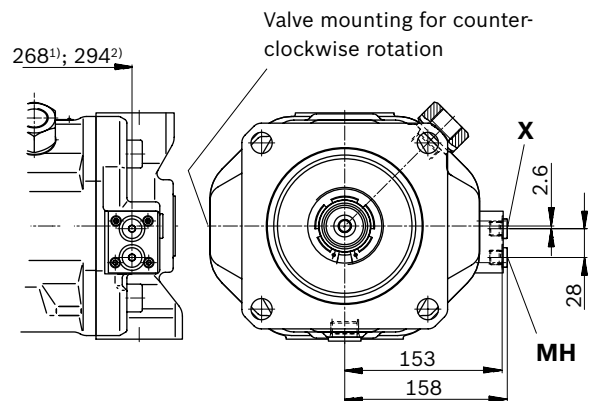
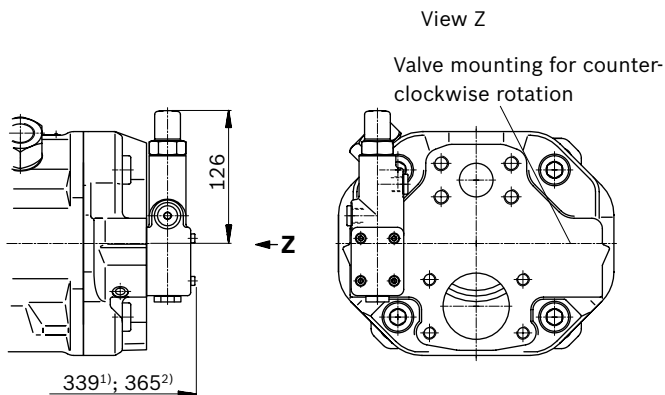
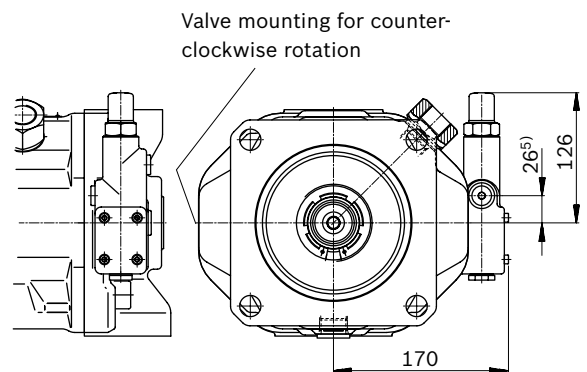
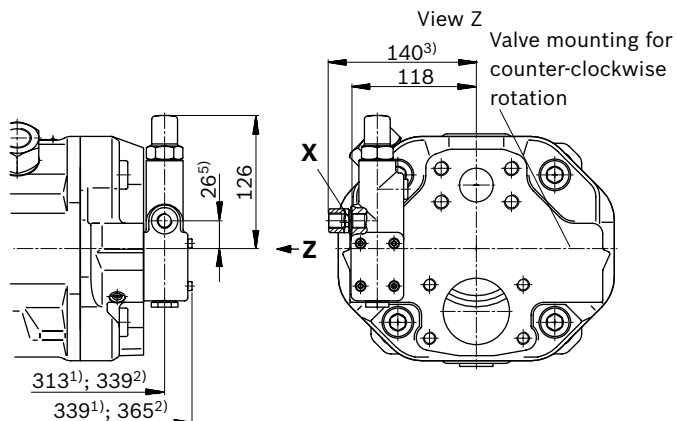
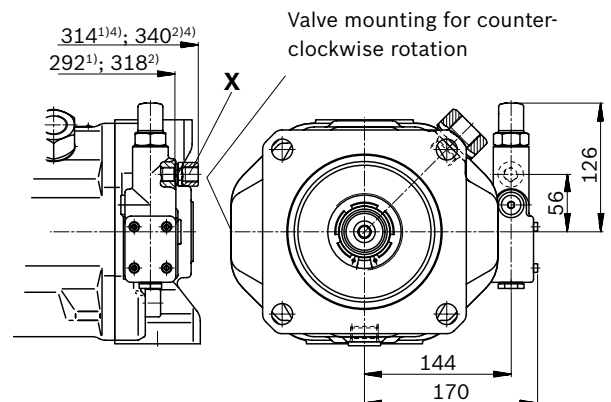
▼ **DG – Two-point control, direct operated****Port plate 11 (61)**▼ **DG – Two-point control, direct operated****Port plate 12 (62)**▼ **DR – Pressure controller****Port plate 11 (61)**▼ **DR – Pressure controller****Port plate 12 (62)**▼ **DRG – Pressure controller, remote controlled****Port plate 11 (61)**▼ **DRG – Pressure controller, remote controlled****Port plate 12 (62)**

1) To flange surface and housing with D flange

2) To flange surface and housing with C flange

3) For version port plate 61

4) For version port plate 62

5) 56 mm with counter-clockwise rotation

▼ DFLR – Pressure, flow and power controller

Port plate 11 (61)

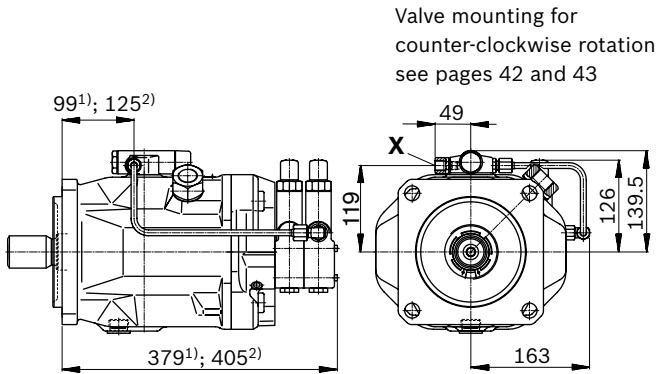

▼ DFLR – Pressure, flow and power controller

Port plate 12 (62)

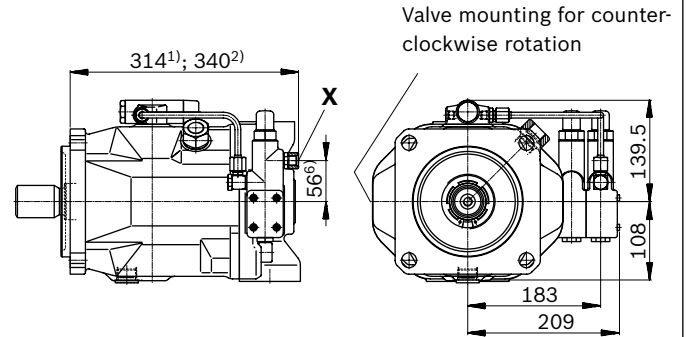

▼ ED7. / ER7. – Electro-hydraulic pressure control

Port plate 11 (61)

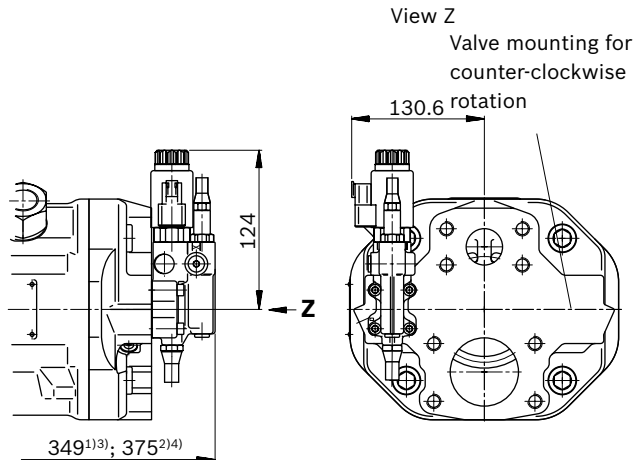

▼ ED7. / ER7. – Electro-hydraulic pressure control

Port plate 12 (62)

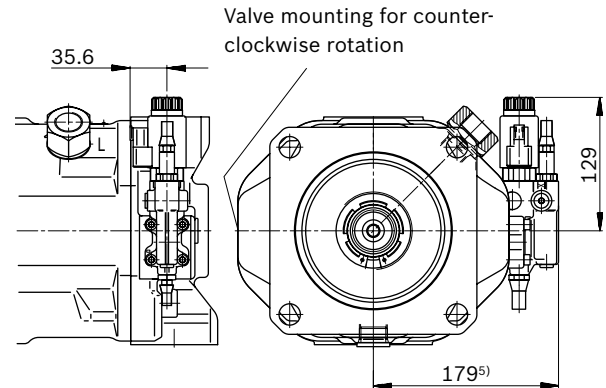

1) To flange surface and housing with D flange
2) To flange surface and housing with C flange
3) ER7.: 384 mm if using an intermediate plate pressure controller
4) ER7.: 410 mm if using an intermediate plate pressure controller

5) ER7.: 214 mm if using an intermediate plate pressure controller
6) 26 mm with counter-clockwise rotation

Dimensions, through drive

| Flange ISO 3019-1 (SAE) | | Hub for splined shaft ¹⁾ | | Availability over sizes | | | | | | | Code |
|-------------------------|-----------|-------------------------------------|-------------|-------------------------|----|----|----|----|-----|-----|------|
| Diameter | Symbol | Diameter | | 18 | 28 | 45 | 71 | 88 | 100 | 140 | |
| 82-2 (A) | 8, 8°, 8° | 5/8 in | 9T 16/32DP | • | • | • | • | • | • | • | K01 |
| | | 3/4 in | 11T 16/32DP | • | • | • | • | • | • | • | K52 |

• = Available - = Not available

▼ 82-2

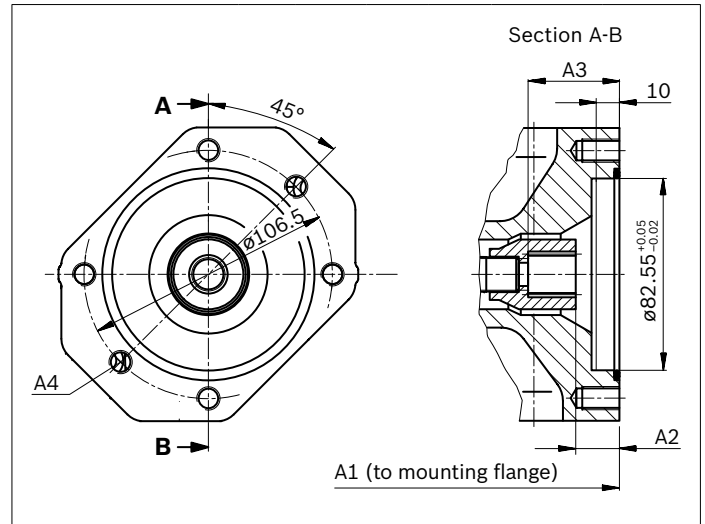
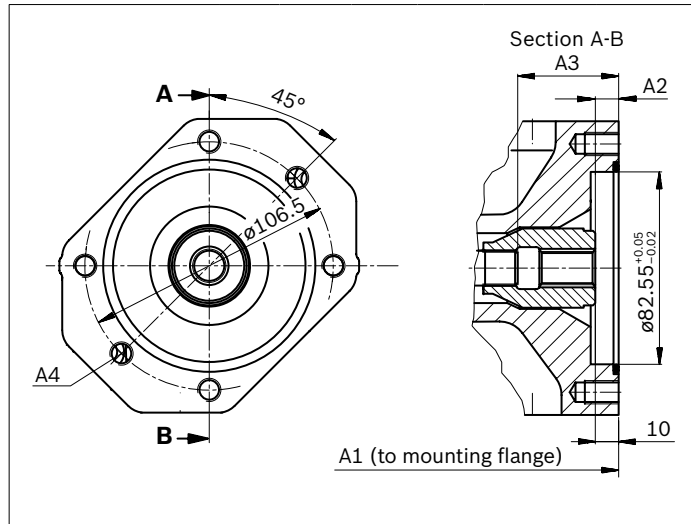

| K01 | NG | A1 | A2 | A3 | A4 ²⁾ |
|---------------------|-----|--|------|------|--------------------|
| (SAE J744 16-4 (A)) | | | | | |
| | 18 | 182 | 10 | 43.3 | M10×1.5; 14.5 deep |
| | 28 | 204 | 10 | 33.7 | M10×1.5; 16 deep |
| | 45 | 229 | 10.7 | 53.4 | M10×1.5; 16 deep |
| | 71 | 267 | 11.8 | 61.3 | M10×1.5; 20 deep |
| | 88 | 267 | 11.8 | 61.3 | M10×1.5; 20 deep |
| | 100 | 338 | 10.5 | 65 | M10×1.5; 16 deep |
| | 140 | 350 ³⁾ 376 ⁴⁾ | 10.8 | 77.3 | M10×1.5; 16 deep |

| K52 | NG | A1 | A2 | A3 | A4 ²⁾ |
|-----------------------|-----|--|------|------|--------------------|
| (SAE J744 19-4 (A-B)) | | | | | |
| | 18 | 182 | 18.8 | 38.7 | M10×1.5; 14.5 deep |
| | 28 | 204 | 18.8 | 38.7 | M10×1.5; 16 deep |
| | 45 | 229 | 18.9 | 38.7 | M10×1.5; 16 deep |
| | 71 | 267 | 21.3 | 41.4 | M10×1.5; 20 deep |
| | 88 | 267 | 21.3 | 41.4 | M10×1.5; 20 deep |
| | 100 | 338 | 19 | 38.9 | M10×1.5; 16 deep |
| | 140 | 350 ³⁾ 376 ⁴⁾ | 18.9 | 38.6 | M10×1.5; 16 deep |

1) According to ANSI B92.1a, 30° pressure angle, flat root, side fit, tolerance class 5
2) Thread according to DIN 13, see instruction manual for maximum tightening torques.

3) Housing with D flange
4) Housing with C flange

| Flange ISO 3019-1 (SAE) | | Hub for splined shaft ¹⁾ | | Availability over sizes | | | | | | | Code |
|-------------------------|---------|-------------------------------------|-------------|-------------------------|----|----|----|----|-----|-----|------|
| Diameter | Symbol | Diameter | | 18 | 28 | 45 | 71 | 88 | 100 | 140 | |
| 101-2 (B) | 8, 8, 8 | 7/8 in | 13T 16/32DP | - | • | • | • | • | • | • | K68 |
| | | 1 in | 15T 16/32DP | - | - | • | • | • | • | • | K04 |

• = Available - = Not available

▼ 101-2

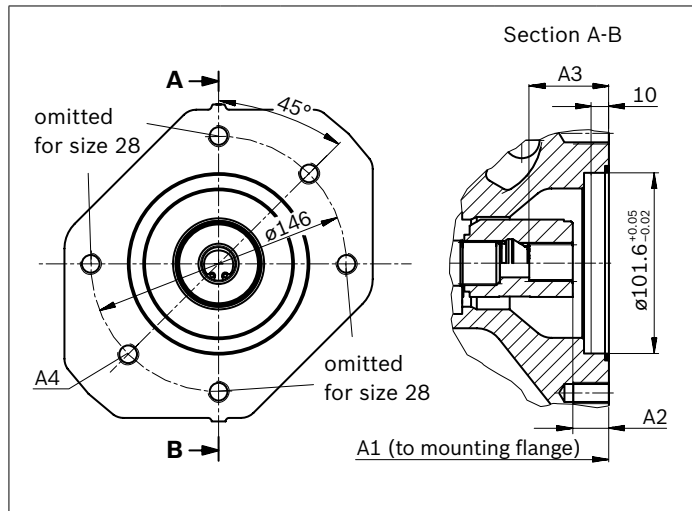

| K68 | NG | A1 | A2 | A3 | A4 ²⁾ |
|---------------------|-----|-------------------|------|------|-------------------------|
| (SAE J744 22-4 (B)) | | | | | |
| | 28 | 204 | 17.8 | 41.7 | M12×1.75; ³⁾ |
| | 45 | 229 | 17.9 | 41.7 | M12×1.75; 18 deep |
| | 71 | 267 | 20.3 | 44.7 | M12×1.75; 20 deep |
| | 88 | 267 | 20.3 | 44.7 | M12×1.75; 20 deep |
| | 100 | 338 | 18 | 41.9 | M12×1.75; 20 deep |
| | 140 | 350 ⁴⁾ | 17.8 | 41.6 | M12×1.75; 20 deep |
| | | 376 ⁵⁾ | | | |

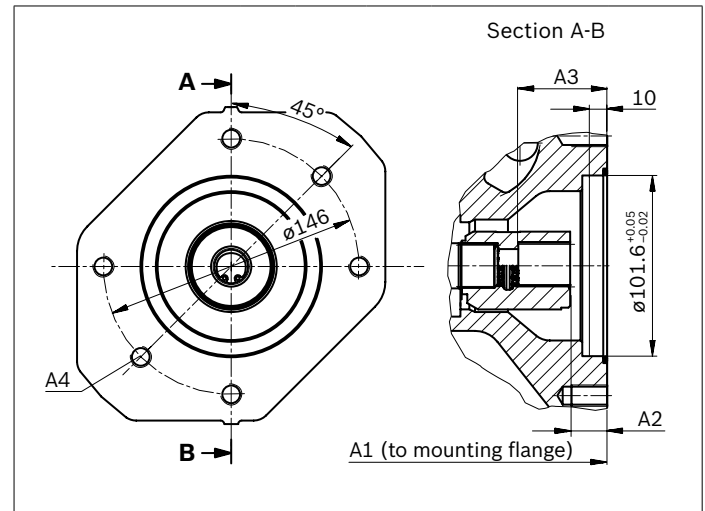

| K04 | NG | A1 | A2 | A3 | A4 ²⁾ |
|-----------------------|-----|-------------------|------|------|-------------------|
| (SAE J744 25-4 (B-B)) | | | | | |
| | 45 | 229 | 18.4 | 46.7 | M12×1.75; 18 deep |
| | 71 | 267 | 20.8 | 49.1 | M12×1.75; 20 deep |
| | 88 | 267 | 20.8 | 49.1 | M12×1.75; 20 deep |
| | 100 | 338 | 18.2 | 46.6 | M12×1.75; 20 deep |
| | 140 | 350 ⁴⁾ | 18.3 | 45.9 | M12×1.75; 20 deep |
| | | 376 ⁵⁾ | | | |

1) According to ANSI B92.1a, 30° pressure angle, flat root, side fit, tolerance class 5

2) Thread according to DIN 13, see instruction manual for maximum tightening torques.

3) Continuous

4) Housing with D flange

5) Housing with C flange

| Flange ISO 3019-1 (SAE) | | Hub for splined shaft ¹⁾ | | Availability over sizes | | | | | | | Code |
|-------------------------|-------------------|-------------------------------------|-------------|-------------------------|----|----|----|----|-----|-----|------|
| Diameter | Symbol | Diameter | | 18 | 28 | 45 | 71 | 88 | 100 | 140 | |
| 127-2 (C) | ϕ , ∞ | 1 1/4 in | 14T 12/24DP | - | - | - | • | • | • | • | K07 |
| | | 1 1/2 in | 17T 12/24DP | - | - | - | - | - | • | • | K24 |

• = Available - = Not available

▼ 127-2

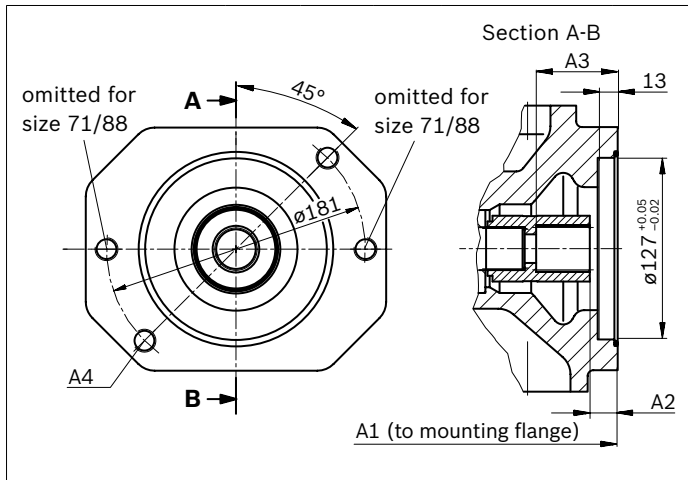

| K07 | NG | A1 | A2 | A3 | A4 ²⁾ |
|---------------------|-----|-------------------|------|------|----------------------------------|
| (SAE J744 32-4 (C)) | | | | | |
| | 71 | 267 | 21.8 | 58.6 | M16×2; ³⁾ |
| | 88 | 267 | 21.8 | 58.6 | M16×2; ³⁾ |
| | 100 | 338 | 19.5 | 56.4 | M16×2; ³⁾ |
| | 140 | 350 ⁴⁾ | 19.3 | 56.1 | M16×2; 24 deep 376 ⁵⁾ |

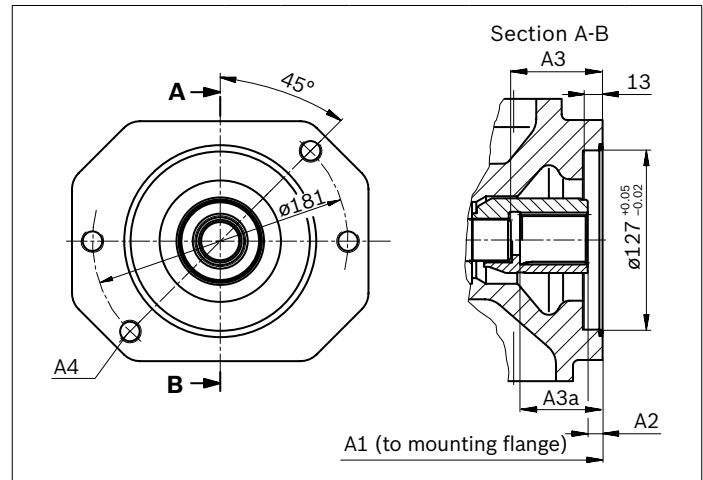

| K24 | NG | A1 | A2 | A3 | A3a | A4 ²⁾ |
|-----------------------|-----|-------------------|-----|----|------|----------------------------------|
| (SAE J744 38-4 (C-C)) | | | | | | |
| | 100 | 338 | 9.9 | 65 | - | M16×2; ³⁾ |
| | 140 | 350 ⁴⁾ | 9.7 | - | 69.1 | M16×2; 24 deep 376 ⁵⁾ |

1) According to ANSI B92.1a, 30° pressure angle, flat root, side fit, tolerance class 5
2) Thread according to DIN 13, see instruction manual for maximum tightening torques.

3) Continuous
4) Housing with D flange
5) Housing with C flange

| Flange ISO 3019-1 (SAE) | | Hub for splined shaft ¹⁾ | Availability over sizes | | | | | | Code |
|-------------------------|---|-------------------------------------|-------------------------|----|----|--------|-----|-----|------|
| Diameter | Symbol | Diameter | 18 | 28 | 45 | 71 /88 | 100 | 140 | |
| 152-4 (D) |  | 1 3/4 in 13T 8/16DP | - | - | - | - | - | ● | K17 |

● = Available - = Not available

▼ 152-4

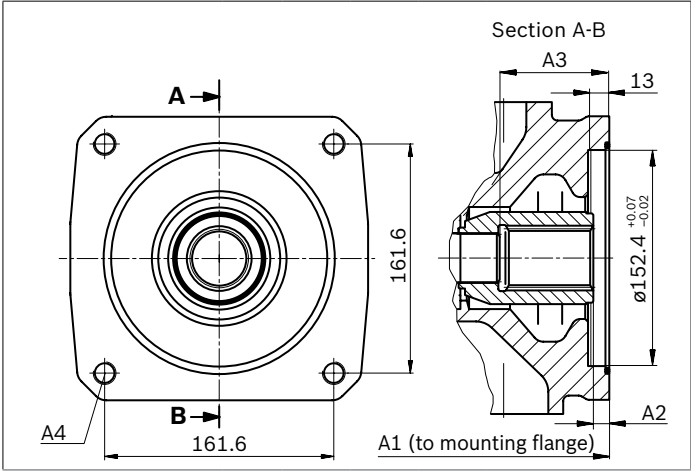

| K17 | NG | A1 | A2 | A3 | A4 ²⁾ |
|---------------------|-----|-----|----|------|----------------------|
| (SAE J744 44-4 (D)) | 140 | 350 | 11 | 77.3 | M16×2; ³⁾ |

Only available with housing with mounting flange D.

1) According to ANSI B92.1a, 30° pressure angle, flat root, side fit, tolerance class 5
2) Thread according to DIN 13, see instruction manual for maximum tightening torques.
3) Continuous

Overview of mounting options

SAE – mounting flange

| Through drive ⁴⁾ | | Mounting options – 2nd pump | | | | |
|-----------------------------|-----------------------------|-----------------------------|--|--|-------------------------------------|-------------------------------------|
| Flange ISO 3019-1 | Hub for splined shaft | Code | A10V(S)O/31 NG (shaft) | A10V(S)O/5x NG (shaft) | External gear pump design (size) | Through drive available for size |
| 82-2 (A) | 5/8 in | K01 | 18 (U) | 10 (U), 18 (U) | Series F | 18 to 140 |
| | 3/4 in | K52 | 18 (S, R) | 10 (S) 18 (S, R) | – | 18 to 140 |
| 101-2 (B) | 7/8 in | K68 | 28 (S, R) 45 (U, W) ¹⁾ | 28 (S, R) 45 (U, W) ¹⁾ | Series N/G | 28 to 140 |
| | 1 in | K04 | 45 (S, R) – | 45 (S, R) 60, 63, 72 (U, W) ²⁾ | – | 45 to 140 |
| 127-2 (C) | 1 1/4 in | K07 | 71 (S, R) 88 (S, R) 100 (U, W) ³⁾ | 85 (U, W) ³⁾ 100 (U, W) | – | 71 to 140 |
| | 1 1/2 in | K24 | 100 (S) | 85 (S) 100 (S) | – | 100 to 140 |
| 152-4 (4-hole D) | 1 3/4 in | K17 | 140 (S) | – | – | 140 |

1) Not for main pump NG28 with K68

2) Not for main pump NG45 with K04

3) Not for main pump NG71 and NG88 with K07

Combination pumps A10VO + A10VO

By using combination pumps, it is possible to have independent circuits without the need for splitter gearboxes. When ordering combination pumps, the type designations of the 1st and 2nd pumps must be linked by a “+”.

Order example:

A10VO100DFR1/31R-VSC12K04+

A10VO45DFR/31R-VSC12N00

If no further pumps are to be mounted at the factory, the simple type designation is sufficient.

It is permissible to use a combination of two single pumps of the same nominal size (tandem pump) considering a dynamic mass acceleration of maximum 10 g (= 98.1 m/s²) without additional support brackets.

Each through drive is plugged with a **non-pressure-resistant** cover. Before commissioning the units, they must therefore be equipped with a pressure-resistant cover. Through drives can also be ordered with pressure-resistant covers. Please specify in plain text.

For combination pumps consisting of more than two pumps, the mounting flange must be rated for the permissible mass torque (please contact us).

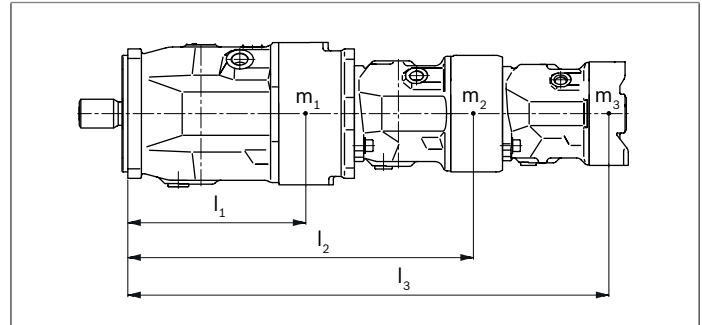

| | | |
|--|-----------------------------|------|
| m_1, m_2, m_3 | Weight of pump | [kg] |
| l_1, l_2, l_3 | Distance, center of gravity | [mm] |
| $T_m = (m_1 \times l_1 + m_2 \times l_2 + m_3 \times l_3) \times \frac{1}{102} \text{ [Nm]}$ | | |

Permissible mass moment of inertia

| Size | | | 18 | 28 | 45 | 71 | 88 | 100 | 140 |
|--|-------|----|------|------|------|------|------|------|---------------------------------------|
| static | T_m | Nm | 500 | 880 | 1370 | 2160 | 2160 | 3000 | 4500 ¹⁾ 3000 ²⁾ |
| dynamic at 10 g (98.1 m/s ²) | T_m | Nm | 50 | 88 | 137 | 216 | 216 | 300 | 450 ¹⁾ 300 ²⁾ |
| Weight without through drive and N00 | m | kg | 12.9 | 18 | 23.5 | 35.2 | 35.2 | 49.5 | 65.4 |
| Weight with through drive and K.. | | | 13.8 | 19.3 | 25.1 | 38 | 38 | 55.4 | 74.4 |
| Distance, center of gravity without through drive N00 | l_l | mm | 92 | 100 | 113 | 127 | 127 | 161 | 159 |
| Distance, center of gravity with through drive K.. | l_l | mm | 98 | 107 | 120 | 137 | 137 | 178 | 180 |

1) 4-hole flange (D)

2) 2-hole flange (C)

Connector for solenoids

DEUTSCH DT04-2P

Molded connector, 2-pin, without bidirectional suppressor diode **P**

There is the following type of protection with mounted mating connector:

- ▶ IP67 (DIN/EN 60529) and
- ▶ IP69K (DIN 40050-9)

▼ Switching symbol

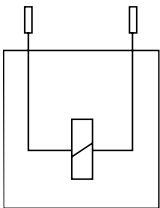

▼ Mating connector DEUTSCH DT06-2S-EP04

| Consisting of | DT designation |
|---------------|----------------|
| 1 housing | DT06-2S-EP04 |
| 1 wedge | W2S |
| 2 sockets | 0462-201-16141 |

The mating connector is not included in the scope of delivery.

This can be supplied by Bosch Rexroth on request (material number R902601804).

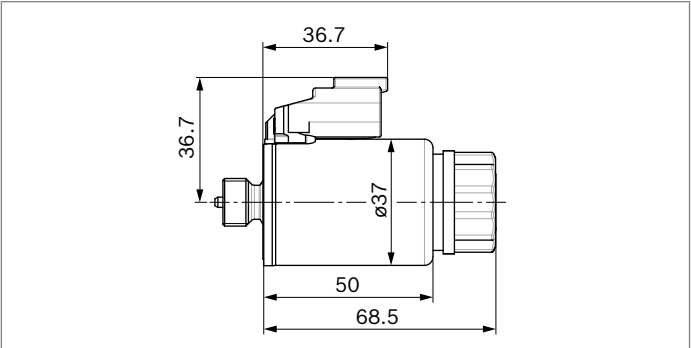

Notice

- ▶ If necessary, you can change the position of the connector by turning the solenoid.
- ▶ The procedure is defined in the instruction manual.

Electronic controls

| Control | Electronics function | Electronics | | Further information |
|---------------------------|-------------------------|-------------|---------|---------------------|
| Electric pressure control | Controlled power outlet | RA | analog | 95230 |
| | | RC4-5/30 | digital | 95205 |

Installation instructions

General

The axial piston unit must be filled with hydraulic fluid and air bled during commissioning and operation. This must also be observed following a longer standstill as the axial piston unit may empty via the hydraulic lines.

Particularly with the “drive shaft up/down” installation position, filling and air bleeding must be carried out completely as there is, for example, a danger of dry running. The leakage in the housing area must be discharged to the reservoir via the highest available tank port (**L**, **L₁**).

If a shared drain line is used for several units, make sure that the respective case pressure is not exceeded. The shared drain line must be dimensioned to ensure that the maximum permissible case pressure of all connected units is not exceeded in any operating conditions, specifically on cold start. If this is not possible, separate reservoir lines must be laid as required.

To achieve favorable noise values, decouple all connecting lines using elastic elements and avoid above-reservoir installation.

In all operating conditions, the suction lines and the drain lines must flow into the reservoir below the minimum fluid level. The permissible suction height h_s results from the overall loss of pressure. However, it must not be higher than $h_{s\max} = 800\text{ mm}$. The minimum suction pressure at port **S** must also not fall below 0.8 bar absolute during operation and during cold start.

When designing the reservoir, ensure adequate distance between the suction line and the drain line. This prevents the heated, return flow from being drawn directly back into the suction line.

Notice

In certain installation positions, an influence on the control or closed loop control can be expected. Gravity, dead weight and case pressure can cause minor characteristic shifts and changes in response time.

Key, see page 58.

¹⁾ Because complete air bleeding and filling are not possible in this position, the pump should be air bled and filled in a horizontal position before installation.

Installation position

See the following examples **1** to **12**.

Further installation positions are available upon request.

Recommended installation position: **1** and **3**

Below-reservoir installation (standard)

Below-reservoir installation means that the axial piston unit is installed outside of the reservoir and below the minimum fluid level of the reservoir.

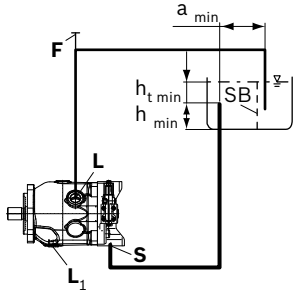
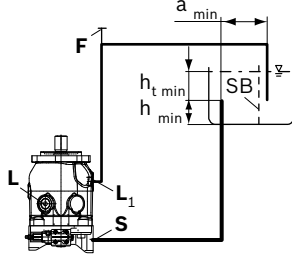
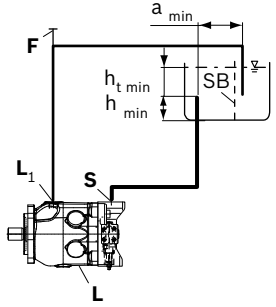
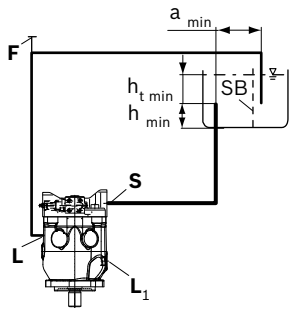
| Installation position | Air bleed | Filling |
|--|-----------|--------------------------|
| 1 | F | L (F) |
|  | | |
| 2¹⁾ | F | L₁ (F) |
|  | | |
| 3 | F | L₁ (F) |
|  | | |
| 4¹⁾ | F | L (F) |
|  | | |

Above-reservoir installation

Above-reservoir installation means that the axial piston unit is installed above the minimum fluid level of the reservoir. To prevent the axial piston unit from draining in position 6, the height difference $h_{ES\ min}$ must be at least 25 mm. Observe the maximum permissible suction height $h_{S\ max} = 800\ mm$. A check valve in the drain line is only permissible in individual cases. Consult us for approval.

| Installation position | Air bleed | Filling |
|---------------------------|-----------|--------------------|
| <div>5</div> | F | L (F) |
| <div>6¹⁾</div> | F | L ₁ (F) |
| <div>7</div> | F | L ₁ (F) |
| <div>8¹⁾</div> | F | L (F) |

Key, see page 58.

Inside-reservoir installation

Inside-reservoir installation is when the axial piston unit is installed in the reservoir below the minimum fluid level. The axial piston unit is completely below the hydraulic fluid. If the minimum fluid level is equal to or below the upper edge of the pump, see chapter “Above-reservoir installation”.

Axial piston units with electrical components (e.g., electric control, sensors) may not be installed in a reservoir below the fluid level.

| Installation position | Air bleed | Filling |
|-----------------------|---|--|
| <div>9</div> | Via the highest available port L | Automatically via the open port L or L ₁ due to the position under the hydraulic fluid level |
| <div>10</div> | Via the highest available port L ₁ | Automatically via the open port L, L ₁ due to the position under the hydraulic fluid level |
| <div>11</div> | Via the highest available port L ₁ | Automatically via the open port S, L or L ₁ due to the position under the hydraulic fluid level |
| <div>12</div> | Via the highest available port L | Automatically via the open port S, L or L ₁ due to the position under the hydraulic fluid level |

1) Because complete air bleeding and filling are not possible in this position, the pump should be air bled and filled in a horizontal position before installation.

| Key | |
|-------------------------|--|
| F | Filling / air bleeding |
| S | Suction port |
| L; L₁ | Drain port |
| SB | Baffle (baffle plate) |
| $h_{t\ min}$ | Minimum required immersion depth (200 mm) |
| h_{min} | Minimum required distance to reservoir bottom (100 mm) |
| $h_{ES\ min}$ | Minimum necessary height required to protect the axial piston unit from draining (25 mm) |
| $h_{S\ max}$ | Maximum permissible suction height (800 mm) |
| a_{min} | When designing the reservoir, ensure adequate distance between the suction line and the case drain line. This prevents the heated, return flow from being drawn directly back into the suction line. |

Notice

Port **F** is part of the external piping and must be provided on the customer side to make filling and air bleeding easier.

Project planning notes

- ▶ The A10V(S)O axial piston variable pump is designed to be used in open circuit.
- ▶ The project planning, installation and commissioning of the axial piston unit requires the involvement of qualified skilled personnel.
- ▶ Before using the axial piston unit, please read the corresponding instruction manual completely and thoroughly. If necessary, these can be requested from Bosch Rexroth.
- ▶ Before finalizing your design, please request a binding installation drawing.
- ▶ The specified data and notes contained herein must be observed.
- ▶ Depending on the operating conditions of the axial piston unit (working pressure, fluid temperature), the characteristic curve may shift.
- ▶ Preservation: Our axial piston units are supplied as standard with preservative protection for a maximum of 12 months. If longer preservative protection is required (maximum 24 months), please specify this in plain text when placing your order. The preservation periods apply under optimal storage conditions, details of which can be found in the data sheet 90312 or the instruction manual.
- ▶ Not all versions of the product are approved for use in a safety function pursuant to ISO 13849. Please consult the responsible contact person at Bosch Rexroth if you require reliability parameters (e.g. MTTF_d) for functional safety.
- ▶ Depending on the type of control used, electromagnetic effects can be produced when using solenoids. When a direct current is applied, solenoids do not cause electromagnetic interference nor is their operation impaired by electromagnetic interference.
Other behavior can result when a modulated direct current (e.g. PWM signal) is applied. Potential electromagnetic interference for persons (e.g. persons with a pacemaker) and other components must be tested by the machine manufacturer.
- ▶ Pressure controllers are not protection against overpressure. A pressure relief valve is to be provided for the hydraulic system.
- ▶ Working ports:
 - The ports and fastening threads are designed for the specified maximum pressure. The machine or system manufacturer must ensure that the connecting elements and lines correspond to the specified application conditions (pressure, flow, hydraulic fluid, temperature) with the necessary safety factors.
 - The working ports and function ports are only intended to accommodate hydraulic lines.

Safety instructions

- ▶ During and shortly after operation, there is a risk of getting burnt on the axial piston unit and especially on the solenoids. Take appropriate safety measures (e.g. by wearing protective clothing).
- ▶ Moving parts in control equipment (e.g. valve pistons) can, under certain circumstances get stuck in position as a result of contamination (e.g. impure hydraulic fluid, abrasion, or residual dirt from components). As a result, the hydraulic fluid flow and the build-up of torque in the axial piston unit can no longer respond correctly to the operator's specifications. Even the use of various filter elements (external or internal flow filter) will not rule out a fault but merely reduce the risk. The machine/system manufacturer must test whether remedial measures are needed on the machine for the application concerned in order to set the consumer being driven to a safe position (e.g. safe stop) and if necessary to ensure it is properly implemented.

POOCCA HYDRAULIC
ADD:(518106),XitianCommunity,GongmingStreet,GuangmingDistrict,Shenzhen,
Guangdong,China

© poocca AG 2018.All rights reserved, also regarding any disposal, exploitation, reproduction, editing, distribution, as well as in the event of applications for industrial property rights. The data specified within only serves to describe the product.No statements concerning a certain condition or suitability for a certain application can be derived from our information. The information given does not release the user from the obligation of own judgment and verification. It must be remembered that our products are subject to a natural process of wear and aging.